NHamp
352.07
C47
1980

ANNUAL REPORTS

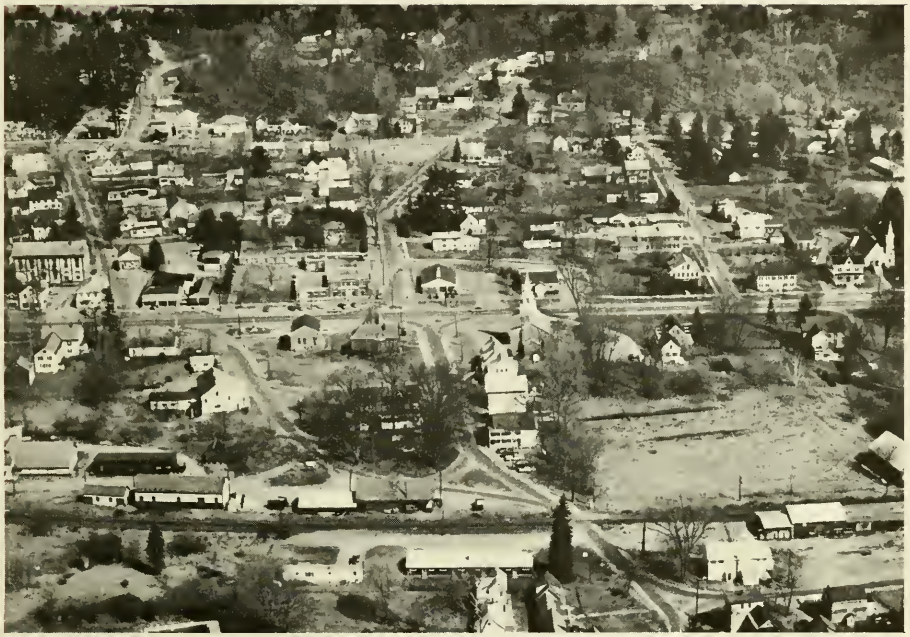

CHARLESTOWN, N. H.

1980

University of
New Hampshire
Library

This 1980 Town Report is dedicated to Mrs. Mary Gray. She has been employed as the secretary to the Selectmen for many years. We are sure that the easy manner and pleasant atmosphere in which the business of the Town affairs are handled can be attributed directly to Mrs. Gray's always pleasant and "Wishing to help" attitude.

We invite the people of Charlesown to join us, the Selectmen, and all other Town employees, in hoping that she continues with us for many years to come.

ANNUAL REPORTS

OF THE SELECTMEN

AND

OTHER TOWN OFFICERS

CHARLESTOWN, N. H.

For the Year Ending
December 31, 1980

Bring your Town Report to Town Meeting — March 10, 1981

Printed by
HURD'S OFFSET PRINTING CORP.
Springfield, Vermont

NHcmp
352.07
C47
1980

TABLE OF CONTENTS

Abatements 56
Ambulance Report 91
Auditor's Opinion 48
Budget 1981 34
Comparative Statement 39
Conservation Commission 90
Detailed Statement of Payments 62
Fall Mountain Visiting Nurses 93
Financial Report 40
Fire Department Report 77
Health Officer's Report 92
Inventory 1980 37
Librarian's Report 82
Library Trustees' Report 83
Medical Buildings Treasurer's Report 93
New Cemetery Accounts 81
Planning Board 84
Police Department Report 87
Revenue Administration 38
Revenue Sharing Account 49
Schedule of Long Term Indebtedness 47
Schedule of Town Property 37
Statement of Debt 47
Selectmen's Report 104
Tax Collector's Report 51
Town Clerk's Report 50
Town Committees 3
Town Officers 3
Town Warrant 1981 4
Treasurer's Report 58
Trust Funds 80
Vital Statistics 98
Water and Sewer Departments 94

Cover Picture: Aerial view of Charlestown village
Photo by Jim Hearne

TOWN OFFICERS 1980

Dana E. Olden, term expires 1982	Selectman
Oscar J. Makinen, term expires 1981	Selectman
John P. Putnam, term expires 1983	Selectman
Charlene S. Comstock, term expires 1981	Town Clerk-Tax Collector
Mary R. Gray, term expires 1981	Treasurer
Katherine Henry, term expires 1981	Overseer of Welfare
Robert Colburne	Chief of Police
Henry F. Lake, Sr.	Public Works Director
William Mates	Health Officer
Rodney R. Adams, term expires 1983-resigned	Moderator
Florence Bingham, term expires 1986	Supervisor
Antoinette Beaudry, term expires 1984	Supervisor
Mary R. Gray, term expires 1982-resigned	Supervisor
(C. Elaine Bailey appointed to fill term)	
Gladys A. Galbraith, term expires 1983-resigned	Trustee of Trust Funds
(A. Clyde Hunt appointed to March, 1981)	
Charles A. Snow, term expires 1981	Trustee of Trust Funds
Lovell E. Comstock, term expires 1982	Trustee of Trust Funds
Florence Bingham	Librarian
Avis Laramie, term expires 1981	Library Trustee
Donald Purinton, term expires 1981	Library Trustee
Isabel T. Palmer, term expires 1982	Library Trustee
Nona Bruce, term expires 1982	Library Trustee
Gordon Ayer, term expires 1983	Library Trustee
Martha McD. Frizzell, term expires 1983	Library Trustee
Ralph Stoddard, term expires 1981	Trustee Medical Bldg. Assoc.
Arlene Rosien, term expires 1982	Trustee Medical Bldg. Assoc.
Barbara Ayer, term expires 1983	Trustee Medical Bldg. Assoc.
Dana E. Olden, ex-officio	Medical Bldg. Assoc.
Robert W. Burns, term expires 1981	Chief of Fire Department
Oscar J. Makinen, term expires 1981	Building Inspector & Zoning Administrator
Henry S. Francis	Civil Defense Director

TOWN COMMITTEES FOR 1980

FINANCE COMMITTEE

Charles Child	Term expires 1981
James Corliss	Term expires 1981
Cheryl K. Grabe	Term expires 1981
A. Clyde Hunt	Term expires 1982
Richard Rosien	Term expires 1982
George Moulton	Term expires 1982
Charles White	Term expires 1983
Paul St. Pierre	Term expires 1983
James Bushway	Term expires 1983

RECREATION COMMISSION

Lester St. Pierre	Term expires 1981
Robert Wesley	Term expires 1981
Robert Burns-resigned	Term expires 1981
(C. Timothy Lester, appointed to March, 1981	

Irene Domini	Term expires 1982
Bruce Royce	Term expires 1982
Emile Thebarge-resigned	Term expires 1982
(Donald Spaulding appointed to March, 1981)	
Debra Piletz	Term expires 1983
Ruth M. Smith	Term expires 1983
Robert A. Wilby	Term expires 1983

HIGHWAY ADVISORY COMMITTEE

James E. Allen	Term expires 1981
Lynwood J. Babbitt	Term expires 1981
George W. Moulton	Term expires 1982
Gordon Ayer	Term expires 1982
Robert Wesley	Term expires 1982
Fred St. Pierre	Term expires 1983
Gordon Berquist	Term expires 1983

TOWN PLANNING BOARD

Ray Michaud	Term expires 1981
Nancy Howard	Term expires 1981
David Henry	Term expires 1982
Richard Shaw	Term expires 1982
George Moulton	Term expires 1983
Genevieve Stone	Term expires 1983
Oscar Makinen, ex-officio	Term expires 1981

ZONING BOARD OF ADJUSTMENT

James Bushway	Term expires 1981
Genevieve Stone	Term expires 1981
Eric Lindblade	Term expires 1982
Lillian M. Babbitt	Term expires 1983
Rodney R. Adams - resigned	Term expires 1983
Thomas Hunt - alternate	Term expires 1983

CONSERVATION COMMISSION

Merton H. Bascom	Term expires 1981
Margaret Spaulding	Term expires 1982
Robert Frizzell	Term expires 1982
Edna A. Farrell	Term expires 1983
Frank Jenks	Term expires 1983
John P. Putnam, ex-officio	Term expires 1981

FENCE VIEWERS

Elaine Bailey	Term expires 1981
Henry Francis	Term expires 1981
Rodney R. Adams - resigned	Term expires 1981

TOWN WARRANT 1981
Town of Charlestown
State of New Hampshire

To the inhabitants of the Town of Charlestown, in the County of Sullivan in said State, qualified to vote in town affairs:

You are hereby notified to meet at the Charlestown Elementary Gymnasium in said Charlestown on Tuesday, the tenth day of March next, at 10:00 in the forenoon until the beginning of the business session at 7:00 P.M. to act upon the following subjects:

Article 1. To choose the necessary Town Officers for their respective terms.

Article 2. "Are you in favor of the adoption of the amendment to the existing Town Zoning Ordinance to establish a Watershed "Zone D" as proposed by the Planning Board?" By ballot

Article 3. "Are you in favor of the adoption of the amendment to the existing Town Zoning Ordinance to establish a "Zone E" designated as all other land and water areas within the town as proposed by the Planning Board?" By ballot.

Article 4. "Are you in favor of the adoption of the amendments to the existing Charlestown Building Codes for the Flood Hazard area to comply with the requirements of the National Flood Insurance Program as proposed by the Planning Board?" By ballot

Article 5. To see if the Town will vote to authorize the Selectmen to make application for and to accept and expend, on behalf of the town, any and all grants, or other funds for municipal purposes which may now or hereafter be forthcoming from the United States Government, the State of New Hampshire, or any other source.

Article 6. To see if the Town will vote to authorize the Selectmen to sell real estate acquired by Tax Collector's Deed, after being posted one (1) month in advance of the sale and duly posted and published in two (2) local daily newspapers.

Article 7. To see if the Town will vote to authorize the Selectmen to borrow on the credit of the town, such sums of money as may be necessary to meet current expenses in anticipation of taxes.

Article 8. To consider the budget. To raise such sums of money as may be deemed necessary for the maintenance of the poor, laying out and repairing highways, building and repairing bridges, street lighting and the necessary charges arising within the Town.

Article 9. To see if the Town will raise and appropriate the sum of $25,000.00 to supplement the Special Highway Subsidy for the renovating of town roads. Finance Comm. Yes 6 No 0

Article 10. To see what action the Town will take to raise and appropriate the sum of $5,000.00 to be deposited in a Conservation Fund for the Conservation Commission to acquire land for future town use. Money so appropriated and accumulated may be expended for any purpose authorized under the provision of RSA Chapter 36a. Request of the Conservation Commission.

Finance Comm. Yes 3 No 3

Article 11. To see if the Town will raise and appropriate the sum of $17,438.00 for the Fall Mountain Visiting Nurse Association for the year 1981. By request. Finance Comm. Yes 2 No 3 Abstain 1

Article 12. To see if the Town will vote to raise and appropriate the sum of $3,102.95 for the Children and Youth Program which serves 229 children in the community. This amount to be paid directly to the landlord, presently Charlestown Realty Association, to cover part of the cost of rent and utilities. By request. Finance Comm. Yes 1 No 4 Abstain 1

Article 13. To see if the Town will vote to create a regional refuse disposal planning committee to work with the NH/VT Solid Waste Project to find a solution for our waste disposal problem and further to appropriate the sum of $3,296.00 for the expenses of the project and to request the moderator to appoint the committee within 10 days of town meeting. Finance Comm. Yes 5 No 0 Abstain 1

Article 14. To see if the Town will vote to petition the Representatives and Senators who represent the Town in the General Court to support in the current session of the General Court, the concurrent resolution to amend the State Constitution to limit the annual increase in property taxes to five percent and to limit the annual increase in spending by the state of any city, town or other governmental unit of the state to five percent. By petition.

Finance Comm. Yes 1 No 5

Article 15. To see if the Town will vote the sum of one Thousand Dollars ($1,000.00) to pay for the planning and development of a master plan for future recreational development of Town property, otherwise known as the Patch Land. Requested by the Recreation Commission.

Finance Comm. Yes 5 No 1

Article 16. To see what action the Town will take to raise and appropriate the amount of $634.00 in support of the Dartmouth-Lake Sunapee Regional Association. By request. Finance Comm. Yes 1 No 5

Article 17. To see if the Town will vote to raise and appropriate the sum of $12,000.00 to start the renovation of the Town Hall, further, that the Selectmen appoint a Committee of seven (7) tax-paying citizens of the Town to advise them about the above work. The Selectmen are to decide what work is to be done at the Town Hall, and to disburse any monies out of this appropriation. By request.

Article 18. To see if the Town will vote to change the method of payments to the Tax Collector from the current 1/2 of 1% to a payment based upon the number of tax bills sent out the previous year at a rate per bill to be determined on a yearly basis by the Board of Selectmen, as presented in their yearly budget.

Article 19. Too see if the Town will vote to appropriate and authorize the withdrawal from the Federal Revenue Sharing Fund for use as setoffs against budgeted appropriation for the following specific purposes and in amounts indicated herewith or take any other action hereon:

Appropriation	Amount
Insurnce	$10,706.00

Article 20. To see if the Town will vote to authorize withdrawal from the Federal Revenue Sharing Fund for use as a setoff against the following debt service.

PURPOSE	
1975 Fire & Ambulance Building Note & Interest	$ 11,800.00
1976 Fire Dept. Mini-Pumper Note & Interest	5,697.00
1973 Swimming Pool Note & Interest	3,001.70
1975 Medical Center Note & Interest	1,060.00
1977 Re-evaluation Note & Interest	9,927.00
1979 Highway Dept. Loader Note & Interest	7,808.00
	$ 39,293.70

Article 21. To transact any other business that may legally come before the meeting.

Given under our hands and seal this 20th day of February in the year of our Lord 1981.

Dana E. Olden, Chairman
Oscar J. Makinen
John P. Putnam
SELECTMEN OF CHARLESTOWN

TOWN MEETING
CHARLESTOWN, NEW HAMPSHIRE
March 11, 1980

The Meeting was called to order at exactly 10:00 A.M. by the Moderator, Rodney R. Adams, followed by the reading of the Warrant in full.

The motion was made and seconded that Articles 2 through 28 be adjourned to 7:00 P.M. and it was so voted.

The Polls were declared open at 10:10 A.M.

Total number of ballots cast: 828
Number of names on Check List: 2260

The results of the voting follow:

Article 1. To choose the necessary Town Officers for their respective terms.

Selectman for three years, John P. Putnam	483
Moderator for three years, Rodney R. Adams	781
Supervisor of Check List for five years, Florence C. Bingham	568
Overseer of Welfare for one year, Katherine Henry	536
Auditor for one year, Olive L. King	724
Chief Engineer for one year, Robert W. Burns	771
Finance Committee for three years,	
James W. Bushway	454
Paul E. St. Pierre	400
Charles F. White	399
Highway Advisory Board for three years	
Gordon Berquist	588
Fred St. Pierre	630
Library Trustees for three years,	
Gordon R. Ayer	642
Martha McD. Frizzell	666
Recreation Commission for three years,	
Debra Piletz	630
Ruth M. Smith	627
Robert A. Wilby	645
Recreation Commission for one year, C. Timothy Lester	668
Town Planning Board for three years,	
George W. Moulton	423
Genevieve (Jenny) Stone	549
Trustee of Medical Building for three years,	
Barbara Ayer	734
Trustee of Trust Funds for three years,	
Gladys A. Galbraith	740

Shall we adopt the provisions of RSA 56:20- a permitting applications for changes in party affiliation to be made with the town clerk?

Yes	598
No	95

Article 2. To see if the Town will vote to authorize the Selectmen to make applications for and to accept and expend, on behalf of the Town, any and all grants, or other funds for municipal purposes which may now or hereafter be forthcoming from the United States Government, the State of New Hampshire, or any other source.

The motion was made and seconded that the Town authorize the Selectmen to make applications for and to accept and expend, on behalf of the Town any and all grants, or other funds as set forth above, and it was so voted.

Article 3. To see if the Town will vote to authorize the Selectmen to sell real estate acquired by Tax Collector's Deed, after being posted one (1) month in advance of the sale and duly posted and published in two (2) local daily newspapers.

The motion was made and seconded that the Town authorize the Selectmen to sell real estate acquired by Tax Collector's Deed, after being posted as set forth above, and it was so voted.

Article 4. To see if the Town will vote to authorize the Selectmen to borrow on the credit of the Town, such sums of money as may be necessary to meet current expenses in anticipation of taxes.

The motion was made and seconded that the Town authorize the Selectmen to borrow on the credit of the Town as set forth above, and it was so voted.

Article 5. To consider the budget. To raise such sums of money as may be deemed necessary for the maintenance of the poor, laying out and repairing highways, building and repairing bridges, street lighting and the necessary charges arising within the Town.

The motion was made that we raise and appropriate the sum of *$601,870.00 for the maintenance of the poor, laying out and repairing highways, building and repairing bridges, street lighting and the necessary charges arising within the town. This amount subject to the finalizing of the County and School budgets. This action was seconded.

The motion was made and seconded to delete $3,000.00 for the Cemetery truck, and $1,400.00 for electrifying the Town Clock from the Budget, and treated in Articles 15 and 16 as presented.

This motion was passed by a standing vote. Yes 260
* See attached amendment No 47

This Article, as amended, was accepted by a standing vote.

Yes 313
No 36

Article 6. To see if the Town will raise and appropriate the sum of $96,000.00 and authorize the purchase of a LaFrance Pumper Fire Truck, to be repaid over a ten (10) year period by the issuance of serial bonds or notes, under and in compliance with the provisions of the Municipal Finance Act (Chapter 33 of the New Hampshire Statutes Annotated 1955, and any amendments thereto) and to authorize the Selectmen to issue and negotiate such bonds or notes and to determine the rate of interest thereon and to take such other action as may be necessary to effect the issuance, negotiation, sale and delivery of such bonds or notes as shall be in the best interest of the Town of Charlestown and pass any vote relating thereto.
Requested by the Fire Department.

The motion ws made and seconded that the Town raise and appropriate the sum of $96,000.00 and authorize the purchase of a LaFrance Pumper Fire Truck, as set forth above.

A petition was presented which called for a ballot vote on this Article. The motion was passed by a ballot vote:

Yes 299
No 79

Article 7. To see if the Town will raise and appropriate the sum of $13,776.00 for the Fall Mt. Visiting Nurse Association for the year 1980.
By petition.

The motion was made and seconded that the Town raise and appropriate the sum of $13,776.00 for the Fall Mt. Visiting Nurse Association for the year 1980, and it was so voted.

Article 8. To see if the Town will vote to raise and appropriate the sum of $2,712.00 for the Children and Youth Program which serves 228 children in the community. To be paid directly to the landlord, presently Charlestown Realty Association, to cover part of the cost of rent and utilities.
By petition.

The motion was made and seconded that the Town raise and appropriate the sum of $2,712.00 as set forth above, and it was so voted.

Article 9. To see what action the Town will take in regard to the Noon Meals Program.
Requested by the Nutrition Program for Sullivan County.
The motion was made and seconded that this Article be indefinitely postponed, and it was so voted.

Article 10. To see what action the Town will take to raise and appropriate the sum of $80,000.00 to complete detailed drawings and to start Phase I of the Town Hall Rehabilitation.
Requested by the Town Hall Study Committee.

The motion was made and seconded to raise and appropriate the sum of $80,000.00 as set forth above.

A petition was presented which called for a ballot vote on this Article. The motion was defeated by a ballot vote;

Yes 102
No 232

Article 11. To see if the Town will raise and appropriate the sum of $20,000.00 to be set aside and invested as a building fund until matching funds of at least 60% can be secured from Federal or other agencies for the purpose of renovating the Town Hall, and that the Selectmen make application for and accept and expend, on behalf of the Town, any and all grants or other funds for the above purpose which may now or hereafter be forthcoming.
Requested by the Town Hall Study Committee.

This Article was defeated by a standing vote.

Yes 73
No 185

Article 12. To see if the Town will raise and appropriate the sum of $20,000.00 to supplement the Special Highway Subsidy for the renovating of town roads.

The motion was made and seconded that the Town raise and appropriate the sum of $20,000.00 as set forth above, and it was so accepted by a standing vote.

Yes 227
No 16

Article 13. To see what action the Town will take to raise and appropriate the sum of $5,000.00 to be deposited in a Conservation Fund for the Conservation Commission to acquire land for future town use. Money so appropriated and accumulated may be expended for any purpose authorized under the provision of RSA 39-a.
Requested by the Conservation Commission.

The motion was made and seconded that the Town raise and appropriate the sum of $5,000.00 as set forth above, and it was so voted.

Article 14. To see if the Town will vote to authorize withdrawal from the Revenue Sharing Fund established under the provisions of the State and Local Assistance Act for use as a setoff against the following debt service. **PURPOSE**
1975 Fire & Ambulance Building Note & Interest
$12,400.00

1976	Fire Dept. Mini-Pumper Note & Interest	5,994.00
1973	Swimming Pool Note & Interest	3,136.00
1975	Medical Center Note & Interest	1,120.00
1977	Re-evaluation Note & Interest	10,390.00
1979	Highway Dept. Loader Note & Interest	8,160.00

The motion was made and seconded to authorize withdrawal from the Revenue Sharing Fund as set forth above, and it was so voted.

Article 15. To see if the Town will vote to appropriate three thousand dollars ($3,000) for a truck for the Cemetery Department and authorize the withdrawal of the amount required for this purpose from the Revenue Sharing Fund established under the provisions of the State and Local Assistance Act of 1972.

The motion was made and seconded to amend the Article by inserting "raise and" before "appropriate", and was so voted.

The motion was made and seconded that the amended Article be considered, to read "that the Town raise and appropriate three thousand dollars ($3,000) for a truck for the Cemetery Department as set forth above, and it was so voted.

Article 16. To see if the Town will vote to appropriate fourteen hundred dollars ($1,400.00) for electrifying the Town Clock and authorize the withdrawal of the amount required for this purpose from the Revenue Sharing Fund established under the provisions of the State and Local Assistance Act of 1972.

The original motion was changed to "raise and appropriate". The motion was made and seconded that the Town raise and appropriate fourteen hundred dollars ($1,400.00) for electrifying the Town Clock as set forth above and it was so voted by a standing vote.

Yes	152
No	73

Article 17. To see if the Town will vote to appropriate and authorize the withdrawal from the Revenue Sharing Fund established under the provisions of the State and Local Assistance Act of 1972 for use as setoffs against budgeted appropriation for the following specific purposes and in amounts indicated herewith or take any other action hereon:

Appropriation	Amount
Insurance	$4,400.00

The motion was made and seconded to accept this Article as read, and it was so voted.

Article 18. To see if the Town will raise and appropriate the sum of $21,920.00 to purchase a new ambulance to replace the 1966 Buick.
Requested by the Ambulance Department.

The motion was made and seconded that the Town raise and appropriate the sum of $21,920.00 to purchase a new ambulance to replace the 1966 Buick.

A petition was presented which called for a ballot vote on this Article. The motion was passed by a ballot vote:

Yes	133
No	112

Article 19. To see what action the Town will take to see that the Selectmen be caused to direct one of the town employees, or a town department, to raise and lower the American flag daily at the Town Monument.
By petition.

The motion was made and seconded that the Town see that the Selectmen be caused to direct one of the town employees, or a town department, to raise and lower the American flag daily at the Town Monument, and it was so voted.

Article 20. To see if the Town will vote to extend or continue and maintain the sidewalk from the corner of East Street, down Sullivan Street (Old Claremont Road) to the Texaco Station on Main Street and use sidewalk funds and/or appropriate funds for same.
By petition.

The motion was made and seconded to dismiss this Article, and it was so voted.

Article 21. To see what action the Town will take in regard to Old Home Day or Alumni Day and select a committee for this purpose.

The motion was made and seconded that the Town celebrate on Old Home Day in 1980, as proposed by the Alumni Association at its 1976 meeting; the date to be tentatively set for July 12, 1980; that the Selectmen appoint a Committee of twelve (12) to plan the event, and that the sum of $500.00 be raised & appropriated for use by the Committee if needed for programs, postage, and/or cost of events, and it was so voted.

Article 22. To see if the Town will vote to designate a committee to study the feasibility of and plan a Charlestown Community Gardens, and to donate public land to be used for this purpose.
By petition.

The motion was made and seconded to designate a committee to study the feasibility of and plan a Charles-

town Community Gardens, as set forth above, and it was so voted.

Article 23. To see if the Town will give advice to the Town Planning Board on whether or not to include in the Subdivision Regulations oiling of new roads by the developer, before acceptance of the roads by the Town.

The motion was made and seconded to postpone this Article indefinitely, and it was so voted.

Article 24. To see if the Town will give advice to the Town Planning Board on whether they are in favor of designating certain areas in the Town which should be Industrial Sites.

The motion was made and seconded to postpone this Article indefinitely, and it was so voted.

Article 25. To see what action the Town will take to grant the Senior Citizens Organization of Charlestown, the continued use of the space now occupied by them in the Town Hall, or equivalent space should the Town Hall be closed, for a Senior Citizen Center, for as long as an active group shall be maintained.
By petition.

The motion was made and seconded that the town grant the Senior Citizen Organization of Charlestown the continued use of the space now occupied by it in the town hall, or equivalent space should the town hall be closed, for a Senior Citizen Center, for as long as an active group shall be maintained; the room formerly occupied by the town clerk-tax collector to be available for other compatible uses, under the supervision of the Selectmen.

The above was amended to delete "or equivalent space should the Town Hall be closed". The amendment was accepted by a standing vote:

Yes	65
No	33

The above was amended to add "for as long as the Town Hall is maintained by the Town for a Senior Citizen Center".

The motion with the two above amendments was accepted by a voice vote.

Article 26. To see what action the Town will take to authorize the Tax Collector to accept prepayment of Resident Taxes.

The motion was made and seconded to accept this Article as read.

Article 27. To see what action the Town will take to abolish the Board of Auditors effective as of the next annual Town Meeting and to direct the Selectmen to annually hereafter present to the annual Town Meeting the name or names of a certified public accountant or the municipal accounting division of the State of New Hampshire for the purpose of conducting an annual audit of the books and records of the Selectmen, Town Treasurer, Town Clerk, Collector of Taxes and such other offices or agents of the Town handling funds of the Town.

The motion was made and seconded that the Town abolish the Board of Auditors as set forth above, and it was voted.

Article 28. To transact any other business that may legally come before the meeting.
No other business was brought before the meeting.

The business meeting was declared closed at 12:28 a.m., March 12, 1980, by Rodney R. Adams, Moderator

A true copy, Attest:
Charlene S. Comstock
Town Clerk

SPECIAL TOWN WARRANT
Town of Charlestown
State of New Hampshire

To the inhabitants of the Town of Charlestown, in the County of Sullivan in said State, qualified to vote in town affairs:

You are hereby notified to meet at the Library-Municipal Office Building in said Charlestown on Wednesday, the twenty-third day of July next, at 7:30 o'clock in the evening to act on the following articles:

Article 1. To see what action the Town will take to authorize the Selectmen from time to time to enter into agreements withInsurance Companies licensed to do business in New Hampshire, to provide regular employees of the Town and their dependents, with Group Plan Life, Accident, Medical, Surgical and/or Hospitalization Insurance Benefits, or any combination of such Benefits, as the Selectmen shall determine to be appropriate subject however, to provisions of RSA 233-A; and to pay or share in the cost of such part or all of the premiums therefore as may from time to time be authorized by appropriation of the Town.

Article 2. To transact any other business which may legally come before this meeting.

Given under our hands and seal this seventh day of July, in the year of our Lord 1980.

Dana E. Olden, Chairman
Oscar J. Jakinen
John P. Putnam
Selectmen of Charlestown

A True copy of warrant-attest:
Dana E. Olden, Chairman
Oscar J. Makinen
John P. Putnam

A true copy - attest:
Charlene S. Comstock, Town Clerk

Certification for Warrant
Charlestown, N.H. - July 7, 1980

We hereby certify that we gave notice to the inhabitants within named to meet at the time and place and for the purpose within mentioned,by posting up an attested copy at the Charlestown Bulletin Board, like attested copy at the Library-Municipal Office Building, like attested copy at the North Charlestown Grange Hall, all being public places in said Town, on the seventh (7th) day of July, 1980.

Dana E. Olden, Chariman
Oscar J. Makinen
John P. Putnam
Selectmen of Charlestown

The final count of votes was announced at 9:05 P.M. by Cecil E. Fisk, Moderator.

A true copy, Attest:
Charlene S. Comstock
Town Clerk

SPECIAL TOWN MEETING
Charlestown, New Hampshire
July 23, 1980

Library -Municipal Office Building

The meeting was called to order by Rodney R. Adams, Moderator, at 7:33 P.M., followed by the reading of the Warrant in full.

The results of the voting follow:

Article 1. To see what action the Town will take to authorize the Selectmen from time to time to enter into agreements with Insurance Companies licensed to do business in New Hampshire, to provide regular employees of the Town and their dependents, with Group Plan Life, Accident, Medical, Surgical and/or Hospitalization Insurance Benefits, or any combination of such Benefits, as the Selectmen shall determine to be appropriate subject however, to provisions of RSA 273-A; and to pay or share in the cost of such part or all of the premiums therefore as may from time to time be authorized by appropriation of the Town.

Standing Vote: Yes 11 No 0

Article 2. To transact any other business which may legally come before this meeting.

No other business was presented, and the move was made and seconded to adjourn.

The Meeting was officially closed at 7:47 P.M.

A true copy, Attest:
Charlene S. Comstock
Town Clerk

SPECIAL TOWN WARRANT
Town of Charlestown
The State of New Hampshire

To the inhabitants of the Town of Charlestown, in the County of Sullivan in said State, qualified to vote in town affairs:

You are hereby notified to meet at the Elementary School Gymnasium in said Charlestown on Tuesday, the eighteenth of November next, at 7:30 o'clock in the evening to act on the following articles:

Article 1. To see what action the Town will take to grant to Shelters Inc., a New Hampshire non-profit organization, an option to purchase a certain tract of land located on Summer Street, together with buildings thereon, now owned by the Town for the purpose of providing housing for the low and/or moderate income elderly and/or handicapped under any State or Federal housing program. The term of the option shall be for one year and shall be renewable by Shelters Inc. for an additional year upon written notice to the Selectmen within the first option year. Said option shall provide that the purchase price for the real estate to be sold by the Town, if the option is exercised, shall be one dollar ($1.00). The option shall be granted by the Town for the option price of one dollar ($1.00).

Article 2. To transact any other business which may legally come before this meeting.

Given under our hands and seal this thirtieth day of October, in the year of our Lord 1980.

Dana E. Olden, Chairman
Oscar J. Makinen
John P. Putnam
Selectmen of Charlestown

A true copy of warrent - attest:
Dana E. Olden, Chairman
Oscar J. Makinen
John P. Putnam

A true copy - attest:
Charlene S. Comstock, Town Clerk

Certification for Warrant
Charlestown, N.H. - October 30, 1980

We hereby certify that we gave notice to the inhabitants within named to meet at the time and place, and for the purpose within mentioned, by posting up an attested copy at the Charlestown Elementary School Building, like attested copy at the Charlestown Bulletin Board, like attested copy at the Library -Municipal Office Building, all being public places in said Town, on the thirtieth (30th) day of October, 1980.

Dana E. Olden, Chairman
Oscar J. Makinen
John P. Putnam
Selectmen of Charlestown

SPECIAL TOWN MEETING
November 18, 1980

The Special Town Meeting was held at the Elementary School Gymnasium in Charlestown, New Hampshire on Tuesday evening, November 18, 1980. The Meeting was called to order at 7:30 P.M. with the reading of the Warrant by Cecil E. Fisk, Moderator.

Article 1. To see what action the Town will take to grant to Shelters Inc., a New Hampshire non-profit organization, an option to purchase a certain tract of land located on Summer Street, together with buildings thereon, now owned by the Town for the purpose of providing housing for the low and/or moderate income elderly and/or handicapped under any State or Federal housing program. The term of the option shall be for one year and shall be renewable by Shelters Inc. for an additional year upon written notice to the Selectmen within the first option year. Said option shall provide that the purchase price for the real estate to be sold by the Town, if the option is exercised, shall be one dollar ($1.00). The option shall be granted by the Town for the option price of one dollar ($1.00).

The following motion was read:

I move that the town grant to Shelter, Inc. a New Hampshire non-profit organization, an option to purchase a certain tract of land located on Summer Street, known as the town hall lot, now owned by the town and occupied by the town hall and the water and sewer departments, together with the buildings located thereon, for the purpose of providing housing for the low and moderate income elderly and/or handicapped, under any state or federal program . The term of the option shall be for one year and shall be renewable by Shelter, Inc., for an additional year upon written notice to the Selectmen within the first option year. Said option shall provide that the purchase price for the real estate shall be one dollar ($1.00). The option shall be granted by the town for one dollar ($1.00).

This sale shall also be dependent upon the following provisions:

1. That at least one resident of Charlestown be named to the executive board of Shelter, Inc.

2. That a local advisory board of five persons be appointed by the Selectmen, or other appropriate method of selection, one selected each year for a term of five years after the first year, to serve with the Charlestown members of the executive board

of Shelter, Inc., for the purpose of supervising the management of the completed project in all matters not covered by contracts with agencies involved with the project.

3. That space be provided on the lower floor for a senior center and the room known as "lower town hall", or equivalent space be available for community use, at reasonable rental rates, under the supervision of the local advisory board.

4. That the town be given the option of moving all, or any part of the building now occupied by the water and sewer departments, should they so desire to continue its use in another location.

5. That space be provided in the basement of the building for the town to store voting booths and other equipment and supplies now stored in the building, should the town wish to use the space.

6. That, prior to the transfer of title, provision for housing the water and sewer departments shall be made to the satisfaction of the Water and Sewer Commissioners and/or Selectmen.

The motion was seconded, followed by a lengthy discussion
A petition was presented requesting that the vote be by ballot.

The motion was defeated by the following vote:

Yes 24 No 178

Article 2. To transact any other business which may legally come before this meeting.

No other business was presented, and the motion was made and seconded to adjourn.

The meeting was declared adjourned at 9:45 P.M.

A true copy, Attest:
Charlene S. Comstock
Town Clerk

NEW HAMPSHIRE
PRESIDENTIAL PRIMARY ELECTION
February 26, 1980

The Primary was held in the Town Hall, Summer Street, Charlestown, New Hampshire. The Polls were officially opened at 10:00 A.M. with the reading of the Notice to Voters and the notice on the amendments to the Constitution by Rodney R. Adams, Moderator.

The results of the balloting follow:

Republican Regular Ballot Cast	615
Republican Absentee Ballots Cast	18
Total Republican Ballots Cast	633
Democratic Regular Ballots Cast	408
Democratic Absentee Ballots Cast	13
Toal Democratic Ballots Cast	421
Total Number of registered Republicans on Checklist	868
Total Number of registered Democrats on Checklist	670
Total Number of Undeclared names on Checklist	711
Total on Check List	2249

REPUBLICAN VOTE - Vote on Preference for President of the United States:

John B. Anderson	34
Howard H. Baker	99
George H.W. Bush	181
John B. Connally	10
Philip M. Crane	22
Robert Dole	4
Ronald Reagan	264
Gerald Ford	2

REPUBLICAN VOTE - Vote on Preference for Vice President of the United States:

Jesse A. Helms	168
John B. Anderson	7
Howard H. Baker	16
George H. Bush	5
Philip M. Crane	10
Robert Dole	9
Jack Kemp	5
William Simon	4
Meldrim Thompson	2

DEMOCRATIC VOTE - Vote on Preference for President of the United States:

Edmund G. Brown, Jr.	34
Jimmy Carter	229
Richard B. Kay	0
Edward M. Kennedy	132
Lyndon H. LaRouche	10

DEMOCRATIC VOTE - Vote on Preference for Vice President of the United States:

Edmund Brown	17
Edward M. Kennedy	2
Walter Mondale	73
Edmund Muskie	3

"To take the sense of the qualified voters whether the amendments to the Constitution proposed by the 1974 Constitutional Convention shall be approved."

Dana E. Olden
John P. Putnam
Oscar J. Makinen
Board of Selectmen

Question 1:

Are you in favor of amending the Constitution to reduce the age requirements so that any qualified voter who meets residency requirements shall be eligible to be governor, governor's councilor or stae senator?

Question 2:

Are you in favor of amending the Constitution to provide that should either the president of the senate or the speaker of the house serve as acting governor, that person may not actively serve at the same time as senator or representative?

Question 3:

Are you in favor of amending the Constitution to reflect the fact that governor's councilors are elected from councilor districts instead of from counties?

The whole number of constitutional question ballots given in was 807

Question 1	Yes 410	No 574
Question 2	Yes 622	No 359
Question 3	Yes 373	No 559

The Polls were declared closed at 7:00 P.M. The Absentee Ballots were cast, and the Ballot Boxes were closed at 7:21 P.M.

The counting of the votes was announced at 9:27 P.M. by Rodney R. Adams, Moderator.

A true copy, Attest:
Charlene S. Comstock
Town Clerk

NEW HAMPSHIRE
STATE PRIMARY
September 9, 1980

The State Primary was held in the Town Hall, Summer Street, Charlestown, New Hampshire. The Polls were officially opened at 10:00 A.M. with the reading of the Notice to Voters by Cecil E. Fisk, Moderator.

The results of the balloting follow:

Republican Regular Ballots Cast	390
Republican Absentee Ballots Cast	16
Total Republican Ballots Cast	406
Democratic Regular Ballots Cast	129
Democratic Absentee Ballots Cast	3
Total Democratic Ballots Cast	132
Total Number of registered Republicans on Checklist as of the close of the polls	889
Total Number of registered Democratis on Checklist as of the close of the polls	644
Total Number of Undeclared names on Checklist as of the close of the polls	783
Total on Checklist	2316

REPUBLICAN VOTE - for Governor:

Elmer E. Bussey	29
Louis C. D'Allesandro	134
Meldrim Thomson, Jr.	206
Hugh J. Gallen	10

REPUBLICAN VOTE - for United States Senator:

David H. Bradley	55
Lawrence J. Brady	9
Anthony Champaigne	21
Carmen C. Chimento	1
Edward B. Hager	70
Robert Marvel	2
Wesley Powell	61
George B. Roberts, Jr.	41
Warren Rudman	47
E. J. Smith	3
John H. Sununu	80

REPUBLICAN VOTE - for Representative in Congress Second District:

Charles F. Bass	119
Eric V. Bleicken	2
Webster E. Bridges, Jr.	5
Judd Gregg	98
Albert Kashulines	1
Susan McLane	112
Constance Moulton Mehegan	13
Robert W. Sweet, Jr.	37
John F. Upton	14

REPUBLICAN VOTE - for Councilor:

Michael G. Little	56
Malcolm McLane	172
Peter J. Spaulding	116

REPUBLICAN VOTE - for State Senator:

George I. Wiggins	321

REPUBLICAN VOTE - for Representative

Frederick J. Domini	185
Leonard W. Gray	259
Walter H. Palmer	213

REPUBLICAN VOTE - for Delegates to State Convention:

Irene C. Domini	315
Marguerite Richardson	9

DEMOCRATIC VOTE - for Governor:

Hugh J. Gallen	102
Thomas B. Wingate	23
Meldrim Thomson, Jr.	2

DEMOCRATIC VOTE - for United States Senator:

John A. Durkin	86
William F. Sullivan	29

DEMOCRATIC VOTE - for Representative in Congress Second District:

Maurice L. Arel	60
Phyllis J. Pucci	49

DEMOCRATIC VOTE - for Councilor:

Charles W. Chandler	97

DEMOCRATIC VOTE - for State Senator:

Peter H. Burling	102

VOTE FOR COUNTY OFFICERS

REPUBLICAN VOTE - for Sheriff:

Floyd S. Potter, Jr., Newport	155
Arthur G. Bastian, Claremont	132
Edward J. Bruno, Lempster	75

REPUBLICAN VOTE - for County Attorney:

Edward J. Tenney, II, Claremont	348

REPUBLICAN VOTE - for County Treasurer:

Peter R. Lovely, Sr., Newport	318

REPUBLICAN VOTE - for Register of Deeds:

Beverly A. Chartrand Austin, Sunapee	331

REPUBLICAN VOTE - for Register of Probate:

Bernice M. Sawyer MacWilliams, Newport	336

REPUBLICAN VOTE - for County Commissioner:

District No. 1:

Donald M. Swinyer, Claremont	217
Sam J. Nahil, Claremont	127

District No. 2:

Remington B. Woodhull, Newport	312

District No. 3:

Dana E. Olden, Charlestown	343

DEMOCRATIC VOTE - for Sheriff:

Robert L. Laramie, Charlestown	102
Floyd S. Potter, Jr., Newport	4

DEMOCRATIC VOTE - for County Attorney:

Edward J. Tenney, II, Claremont	5

DEMOCRATIC VOTE - for Register of Deeds:

Louis H. Thompson, Newport	59
Amber Gonyea Spanos, Newport	52

DEMOCRATIC VOTE - for Register of Probate:

Priscilla Hastings Spanos, Newport	98

DEMOCRATIC VOTE - for County Commissioner:

District No. 2:

Virginia O'Brien Irwin, Newport	86

The Polls were declared closed at 6:00 P.M. The Absentee Ballots were cast by the Moderator, after which the Ballot Boxes were closed.

SPECIAL TOWN WARRANT
GENERAL ELECTION

To the inhabitants of the Town of Charlestown, in the County of Sullivan and State of New Hampshire, qualified to vote in Town affairs:

You are hereby notified to meet at the Town Hall in said Charlestown on Tuesday, the fourth day of November next at 10:00 o'clock in the forenoon, to act on the following subjects. Polls are to be open from 10:00 o'clock in the forenoon until 7:00 o'clock in the evening.

Article 1. To bring in your votes for Electors of President and Vice-President of the United States.

Article 2. To bring in your votes for Governor, United States Senator, Representative in Congress, Councilor, State Senator, Sheriff, County Attorney, County Treasurer, Register of Deeds, Register of Probate, and County Commissioners.

Article 3. To choose one or more persons to represent the town in the General Court of the State for the ensuing two years.

Article 4. To bring in your votes on the alterations and amendments to the Constitution proposed by the Legislature of 1979 and the 1974 Constitutional Convention.

Article 5. To bring in your votes on the question: "Shall we adopt the provisions of RSA 466:30-a which makes it unlawful for an owner of any dog licensed or unlicensed to allow said dog to run at large, except when accompanied by the owner or custodian, and when used for hunting, herding, supervised by competition and exhibition or training for such?"

Article 6. To see what action the Town will take on any other business which shall lawfully come before the meeting.

Given under our hands and seal this sixteenth (16th) day of October in the year of our Lord, nineteen hundred eighty.

Dana E. Olden
Oscar J. Makinen
John P. Putnam

Selectmen of Charlestown

A true copy - attest
Dana E. Olden
Oscar J. Makinen
John P. Putnam
Selectmen of Charlestown

A true copy attest
Charlene S. Comstock
Town Clerk

Certification for Warrant
Charlestown, N.H. - October 16, 1980

We hereby certify that we gave notice to the inhabitants within named to meet at the time and place, and for the purpose within mentioned, by posting up an attested copy at the Charlestown Bulletin Board, like attested copy at the Charlestown Town Hall, like attested copy at the Library - Municipal Office Building, all being public places in said Town, on the sixteenth day of October, 1980.

Dana E. Olden
Oscar J. Makinen
John P. Putnam
Selectmen of Charlestown

NEW HAMPSHIRE
STATE GENERAL ELECTION
November 4, 1980

The State General Election was held in the Town Hall, Summer Street, Charlestown, New Hampshire. The Polls were officially opened at 10:00 A.M. with the reading of the Special Town Warrant by Cecil E. Fisk, Moderator.

The results of the balloting follow:

Total Number of Names on Regular Check-lists	2395
Total Number of Regular State Ballots cast	1640
Total Number of Absentee Ballots cast	103

Article 1. To bring in your votes for Electors of President and Vice-President of the United States.

REPUBLICAN

Ronald Reagan, George Bush had	817 votes

DEMOCRATIC

Jimmy Carter, Walter F. Mondale had	605 votes

INDEPENDENT

John B. Anderson, Patrick J. Lucey had	184 votes

LIBERTARIAN

Edward E. Clark, David Koch had	7 votes

WORKERS WORLD

Deirdre Griswold, Naomi Cohen had	0 votes

SOCIALIST WORKERS

Clifton DeBerry, Matilde Zimmermann had	0 votes

CITIZENS

Barry Commoner, LaDonna Harris had	10 votes

COMMUNIST

Gus Hall, Angela Davis had	0 votes

Article 2. To bring in your votes for Governor, United States Senator, Representative in Congress, Councilor, State Senator, Sheriff, County Attorney, County Treasurer, Register of Deeds, Register of Probate, and County Commissioners.

FOR GOVERNOR

Meldrim Thomson, Jr., R had	557 votes
Hugh J. Gallen, D had	1103 votes
James E. Pinard, L had	9 votes

FOR UNITED STATES SENATOR

Warren Rudman, R had	683 votes
John A. Durkin, D had	969 votes

FOR REPRESENTATIVE IN CONGRESS

Judd Gregg, R had	1044 votes
Maurice L. Arel, D had	556 votes

FOR COUNCILOR

Malcolm McLane, R had	848 votes
Charles W. Chandler, D had	634 votes

FOR STATE SENATOR

George I. Wiggins, R had	786 votes
Peter H. Burling, D had	785 votes

FOR SHERIFF

Floyd S. Potter, Jr., R Newport had	743 votes
Robert I. Laramie, D, Charlestown had	905 votes

FOR COUNTY ATTORNEY

Edward J. Tenney, II, R, Claremont had	847 votes
Edward J. Tenney, II, D, Claremont had	698 votes

FOR COUNTY TREASURER

Peter R. Lovely, Sr., R, Newport had	821 votes
Peter R. Lovely, Sr., D, Newport had	669 votes

FOR REGISTER OF DEEDS

Beverly A. Chartrand Austin, R Sunapee	849 votes
Amber Spanos Menard, D, Newport had	678 votes

FOR REGISTER OF PROBATE

Bernice M. Sawyer MacWilliams, R Newport had	855 votes
Priscilla Hastings Spanos, D, Newport had	687 votes

FOR COUNTY COMMISSIONER

District No. 1:

Donald M. Swinyer, R Claremont had	816 votes
Donald M. Swinyer, D Claremont had	673 votes

District No. 2:

Remington B. Woodhull, R Newport had	721 votes
Virginia O'Brien Irwin, D Newport had	794 votes

District No. 3:

Dana E. Olden, R. Charlestown had	853 votes
Dana E. Olden, D Charlestown had	714 votes

Article 3. To choose one or more persons to represent the town in the General Court of the State for the ensuing two years.

FOR REPRESENTATIVE TO THE GENERAL COURT

Leonard W. Gray, R had	884 votes
Leonard W. Gray, D had	701 votes
Walter H. Palmer, R had	862 votes
Walter H. Palmer, D had	675 votes

Article 4. To bring in your votes on the alterations and amendments to the Constitution proposed by the Legislature of 1979 and the 1974 Constitutional Convention.

1. Are you in favor of amending the Constitution so that references in the bill of rights to "men", "man" and "man's" are changes to "people", "persons", and "person's", respectively?

Yes 1050 No 504

2. Are you in favor of amending the Constitution by removing certain obsolete provisions and rewriting them as follows:

(a) In Article 27, Part First, to allow "civil authorities" rather than "civil magistrates" to quarter troops in homes in times of war, subject to the control of the legislature?

(b) In Article 43, Part Second, to eliminate "infectious distemper" as a reason for the governor to convene the legislature at a different place?

(c) In Article 95, Part Second, to provide that all full-time, active duty members of the armed services shall be ineligible to be governor, governor's councilor, state senator or state representative and removing the provision that military officers receiving compensation for military service shall be ineligible for those offices?

Yes 916 No 480

3. Are you in favor of amending the Constitution to repeal Article 99 of Part Second which contains procedures for amending the Constitution now covered by Article 100 and to incorporate in Article 100 the existing provision in Article 99 for approval of constitutional amendments by two-thirds of the qualified voters present and voting on the subject?

Yes 886 No 390

(Questions proposed by the 1979 General Court)

4. Are you in favor of amending the Constitution to require all proposed constitutional amendments to be submitted to the voters at the next biennial November election following their proposal?

Yes 1217 No 197

5. Are you in favor of amending the Constitution to require a three-fifths vote by the entire membership of the constitutional convention to propose constitutional amendments?

Yes 1176 No 237

Article 5. To bring in your votes on the question: "Shall we adopt the provisions of RSA 466:30-a which makes it unlawful for an owner of any dog licensed or unlicensed to allow said dog to run at large, except when accompanied by the owner or custodian, and when used for hunting, herding, supervised by competition and exhibition or training for such?"

Yes 688 No 201

Article 6. To see what action the Town will take on any other business which shall lawfully come before the meeting.

No other business was brought before this meeting.

The Polls were officially closed at 7:06 P.M. by Cecil E. Fisk, Moderator. After a short recess, the Absentee Ballots were cast, and the Ballot Boxes closed.

The ballot count was completed at 3:00 A.M. on November 5, 1980, and was announced by Cecil E. Fisk, Moderator.

A true copy, Attest:
Charlene S. Comstock
Town Clerk

BUDGET OF THE TOWN OF CHARLESTOWN, N.H.
Appropriations and Estimates of Revenue for the Ensuing Year
Jan. 1, 1981 to Dec. 31, 1981

	Final Approp. Previous	Actual Expend. Prev.	Approp. Ensuing Fisc. Year 1981
PURPOSES OF APPROP.			
GENERAL GOVERNMENT:			
Town officers' salaries	$ 17,950	$ 17,876	$ 22,250
Town officers' expenses	30,975	28,817	31,800
Election & Registration expenses	2,500	3,385	1,750
Municipal & District court exp.	2,000	80	1,000
Exp. town hall & other bldgs.	6,000	7,338	8,500
Reappraisal of property	6,000	7,158	12,000
Audit	6,300	6,250	3,200
PROTECTION OF PERSONS AND PROPERTY			
Police Department	85,000	88,687	96,900
Parking Meters-operating & main.	0	0	0
Fire department, inc. forest fires	19,000	31,407	26,000
Blister rust and care of trees	2,000	688	2,000
Planning and Zoning	2,000	2,743	2,000
Damages by dogs	2,000	1,809	2,550
Insurance	41,000	46,301	50,000
Civil Defense			
Conservation Commission	300	0	300
Art. 13 Cons. Comm.	5,000	5,000	
HEALTH DEPARTMENT			
Health Dept.-Hosp. Ambulance	12,500	10,831	12,170
Vital Statistics	150	132	150
Town Dump & Garbage Removal	15,000	15,969	19,500
Art. 18 Ambulance	21,920	26,533	0
Art. 7 Fall Mtn. Visit. Nurse Assn	13,776	13,776	0
Art. 8 Children & Youth Program	2,712	2,034	
HIGHWAYS & BRIDGES:			
Town road aid	1,475	1,475	1,460
Town Maintenance	143,000	134,117	142,000
Street Lighting	8,500	8,753	10,000
General exp. of highway dept.	12,570	13,418	19,000
Art. 12-Renovating Town Roads	20,000	20,000	0
LIBRARIES:			
Library & Municipal Bldg.	27,900	29,271	30,750
PUBLIC WELFARE:			
Town poor	9,500	8,919	9,500
Old age assistance	6,000	3,370	5,000
Aid to perm. & totally disabled	0	0	0
Soldiers' aid	0	0	0
PATRIOTIC PURPOSES:			
Memorial Day-Old home day	200	200	200
Art. 21-Old Home Day	500	0	0
RECREATION:			
Parks & Playground, inc. band concerts	16,850	15,604	16,850
PUBLIC SERVICES ENTERPRISES:			
Cemeteries	22,000	21,681	23,000

UNCLASSIFIED:			
Damages & Legal expenses	2,000	1,253	5,000
Empl. retirement & Social Sec.	17,400	16,674	19,000
Auto Permits	2,200	2,036	0
DEBT SERVICE: Water & Sewer Dept.			44,650
Princ.-long term notes & bonds	34,400	34,400	34,400
Int.-long term notes & bonds	6,800	6,800	4,900
Int. on temporary loans	30,000	80,522	88,000
Int. on Water & Sewer Dept.			25,600
CAPITAL OUTLAY			
Cemetery Truck Art. 15	3,000	0	0
Sm. Equipment Highway	6,000	4,037	
Electrify Town Clock Art. 16	1,400	1,488	0
Police Cruiser	0	0	8,700
Sub Total	665,778	720,832	780,080
PAYMENT TO CAPITAL RESERVE FUND			
Sullivan County Tax	110,263	110,263	128,000
School Tax	1,238,558	1,238,558	1,504,300
TOTAL APPROPRIATIONS	$2,014,599	$2,069,653	$2,412,380

Less: Amount of Estimated Revenues, Exclusive of Taxes (Line 137) 667,845.00

Amount of Taxes to be Raised (Exclusive of School and County Taxes) 112,235.00

SOURCES OF REVENUE	Estimated Revenue Previous Fiscal Year	Actual Revenue Previous Fiscal Year	Estimated Revenue Ensuing Fiscal Year
FROM LOCAL TAXES:			
Resident Taxes	22,500	25,280	24,000
National Bank Stock Taxes		5	0
Yield Taxes	10,000	9,438	8,000
Int. on Delinquent Taxes	21,500	22,729	22,000
Resident Tax Penalties	300	452	400
Inventory Penalties	500	776	500
Boat Taxes	0	598	600
FROM STATE			
Meals and Rooms Tax	40,000	43,236	40,000
Interest and Dividends Tax	40,000	38,215	38,000
Savings Bank Tax	8,500	10,924	10,000
Highway Subsidy	43,873	41,958	41,590
Town Road Aid (Labor)	3,000	0	0
State Aid Water Pollu. Proj. Sewer			36,227
Reimb a/c State-Fed. Forest Land	200	980	1,038
Reimb a/c/fighting Forest Fires	0	0	0
Reimb. a/c Road Toll Refund	485	485	0
Reimb a/c Business Profits Tax	100,000	144,320	145,000
BOR-Funds-Swimming Pool	1,450	1,450	0
Reim. a/c Fire Dept. Training		118	0
FROM LOCAL SOURCES, EXCEPT TAXES			
Motor Vehicle Permits Fees	80,000	83,850	84,000
Dog Licenses	2,700	2,464	2,500
Bus. Licensed, Permits & Filing	900	1,036	1,000
Fines & Forfeits, Mun. & Dist Ct.	6,000	3,292	3,000
Rent of Town Property	1,000	1,267	1,000
Interest Received on Deposits	24,000	61,059	65,000
Income From Trust Funds	17,000	17,400	17,000
Income From Departments	16,000	23,646	20,000
Income From Sewer Department	4,000	4,000	10,940
Income From Water Department	4,000	4,000	25,050
Surplus	70,000	50,000	20,000
Income from Medical Center	4,000	4,000	1,000
Sale of Town Property		2,441	0
RECEIPTS OTHER THAN CURRENT REVENUE:			
Revenue Sharing Fund	50,000	47,000	50,000
TOTAL REVENUES & CREDITS	$571,908	$646,419	$667,845

SCHEDULE OF TOWN PROPERTY
As of December 31, 1980

Town Hall, Lands and Buildings	$100,000.00
Furniture and Equipment	5,000.00
Libraries, Lands and Buildings	400,000.00
Furniture and Equipment	40,000.00
Police Department Equipment	12,000.00
Fire Department, Lands and Buildings	90,000.00
Equipment	67,000.00
Highway Department, Lands and Buildings	50,000.00
Equipment	45,000.00
Materials and Supplies	1,000.00
Parks, Commons and Playgrounds, Swimming Pool & Patch land	138,000.00
Water Supply Facilities, owned by Town & Reservoir Land	200,000.00
Landfill	25,000.00
Sewer Plant & Facilities, owned by Town	215,000.00
Lands and Buildings, of Med. Bldg. Assoc.	70,000.00
Ambulances (2)	40,000.00
All Lands and Buildings acquired through Tax Collector's deeds	
Charles Kinson lot	1,000.00
Farwell, Ball & White lot	500.00
Ellen Porter lot	125.00
Fred Hart land	400.00
Emil Trybulski Property	1,000.00
Daniel & Ruth Wilson lot	200.00
G.L. Richardson lot	1,000.00
Duggan Land on Acworth Road	500.00
TOTAL	$1,502,725.00

INVENTORY 1980

Land (exclusive of growing timber)		$ 10,724,355.00
Buildings (exclusive of Elec. Util. Prop.)		29,925,990.00
Factory Buildings		3,093,800.00
Public Utilities		4,035,550.00
Mobile Homes (480)		3,482,585.00
		$ 51,262,280.00
Blind Exemptions	$ 3,150.00	
Elderly Exemptions	1,001,400.00	
Land Exemptions	3,410,750.00	
		4,415,300.00
Net Valuation on which tax is computed		$ 46,846,980.00
Less War Service tax credits	23,900.00	
		$ 46,823,080.00

DEPARTMENT OF REVENUE ADMINISTRATION

Selectmen of Charlestown
Charlestown, N.H. 03603

October 24, 1980

Gentlemen:

Your Summary Inventory of Property Valuation and statement of Appropriations have been approved. You may proceed with the assessment of 1980 taxes on the basis of the following figures.

Net Assessed Valuation		$46,846,980.00
Taxes Committed to Collector:		
Town Property Taxes Assessed	$1,560,004.00	
Total Gross Property Taxes	$1,560,004.00	
Less: Est. War Service Tax Credits	23,900.00	
Net Property Tax Commitment*	$1,536,104.00	
Tax Rate - Town		*3.33*

* *The amount of property tax commitment is subject to adjustment by reason of any increase or decrease in War Service Tax Credits which may result based on the above approved rate.*

In the event any adjustment was made in the Appropriations Section, we have enclosed a copy of the changes. Revenues and Credits have been approved as shown on the enclosed copy of the third page of the Statement of Appropriation.

The net amounts approved for school, county and precinct are as follows:

Net School Appropriations	$1,354,763.00
County Tax Assessment	110,263.00

In arriving at the above approved rate the Overlay has been set in the amount of $10,937.00.

Very truly yours,
Lloyd M. Price, Commissioner

COMPARATIVE STATEMENT OF APPROPRIATIONS AND EXPENDITURES
Fiscal Year Ending December 31, 1980

Title of Appropriation	Appropriation	Recepts & Reimburs.	Total Amt. Available	Expenditures	Unexpended Balance	Overdraft
Town Officer's Salaries	$ 17,950	$ 0	$ 17,950	$ 17,876	$ 74	$ 0
Town Officers' Expenses	30,975	3,274	34,249	28,817	5,432	0
Election & Registration	2,500	25	2,525	3,385	0	860
Municipal Court	2,000	0	2,000	80	1,920	0
Town Hall	6,000	1,795	7,795	7,338	457	0
Police Dept.	85,000	1,101	86,101	88,687	0	2,586
Fire Dept.	19,000	163	19,163	31,407	0	12,244
Care of Trees	2,000	0	2,000	688	1,312	0
Health Dept. Ambulance Dept.	34,420	6,487	40,907	37,364	3,543	0
Landfill	15,000	0	15,000	15,969	0	969
Town Road Aid	1,475	0	1,475	1,475	0	0
Town Maintenance	143,000	42,369	185,369	134,117	51,252	0
Street Lighting	8,500	0	8,500	8,753	0	253
General Expenses Highway	12,570	0	12,570	13,418	0	848
Dogs	2,000	0	2,000	1,808	192	0
Library & Municipal Bldg.	29,271	10,128	39,399	29,271	10,128	0
Old Age Assist.	6,000	0	6,000	3,370	2,630	0
Town Poor	9,500	771	10,271	8,919	1,352	0
Parks and Playgrounds	16,850	3,622	20,472	15,604	4,868	0
Cemeteries	22,000	13,964	35,964	21,681	14,283	0
Planning Board & Zoning	2,000	1,163	3,163	2,743	420	0
Interest on Temporary Loans	30,000	60,832	90,832	80,522	10,310	0
Principal of Debt	34,400	4,000	38,400	34,400	4,000	0
County Tax	97,000	0	97,000	110,263	0	13,263
TOTALS	$629,411	$149,694	$779,105	$697,955	$112,173	$31,023

Net unexpended $81,500

FINANCIAL REPORT OF THE TOWN OF CHARLESTOWN

ASSETS

Cash:		
In hands of treasurer	$210,588.28	
In hands of officials	100.00	
TOTAL		210,688.28
Capital Reserve Funds		
Authorized note for Fire Truck	96,000.00	
Total		96,000.00
Accounts Due to the Town		
Sewer Project Account	56,055.00	
Total		56,055.00
Unredeemed Taxes:		
Levy of 1979	56,154.58	
Levy of 1978	25,011.92	
Levy of 1977	0	
Previous Years	0	
Total		81,166.50
Uncollected Taxes: (Including All Taxes)		
Levy of 1980 Including Resident Taxes	370,470.91	
Levy of 1979	5,895.46	
Levy of 1978	3,410.39	
Previous Years	4,295.69	
Total		384,072.45
Total Assets		$827,982.23
Grand Total		$827,982.23
Fund Balance December 31, 1979		$80,804.72
Fund Balance December 31, 1980		27,913.57
Change in Financial Condition		52,891.15

LIABILITIES

Accounts Owed by the Town:		
	0	
Unexpended Balances of Spec. Approp.	2,414.61	
Unexpended Balances of Bond & Note Funds	96,000.00	
Sewer Fund	0	
Parker Meter Fund	0	
Unexpended Revenue Sharing Funds	10,954.55	
Unexpended Law Enforcement Assistance Funds	0	
Unexpended State Highway Subsidy Funds	0	
Performance Guarantee (Bond) Deposits	0	
Due to State:		
2% Bond & Debt Retirement Taxes	202.57	
Dog License Fees Collected-Not Remitted	0	
Yield Tax Deposits (Escrow Acc't)	1,082.43	
County Taxes Payable	0	
Precincts Taxes Payable	0	
School District(s) Tax(es) Payable	675,778.92	
Other Liabilities	13,635.58	
1981 Property Taxes Collected in Advance	0	
Total Accounts Owed by the Town		800,068.66
State and Town Joint Highway Construction Accounts:		
Unexpended balance in State Treasury	0	
Unexpended balance in Town Treasury	0	
Total of State and Town Joint Highway Construction Account		0
Capital Res. Funds: (Offsets similar Asset acc.		0
Total Liabilities		800,068.66
Fund Balance-Current Surplus (Excess of assets over liabilitis)		27,913.57
Grand Total		$827,982.23

RECEIPTS

Current Revenue:

From Local Taxes:		
Property Taxes-Current Year 1980	1,167,473.26	
Property Taxes-Collected in Advance	0	
Resident Taxes-Current Year 1980	21,500.00	
Resident Taxes-Collected in Advance	0	
National Bank Stock Taxes-Current Year 1980	5.30	
Yield Taxes-Current Year 1980	8,222.75	
Property Taxes and Yield Taxes-Previous Years	283,620.44	
Resident Taxes-Previous Years	3,780.00	
Land Use Change Tax-Current and Prior Years	1,100.00	
Interest received on Deliquent Taxes	22,728.59	
Penalties: Resident Taxes	452.00	
Tax sales redeemed	60,818.39	
Inventory Penalties	786.22	
Total Taxes Collected and Remitted		$1,570,486.95
FROM STATE		
Meals and Rooms Tax	43,235.75	
Interest and Dividends Tax	38,215.03	
Savings Bank Tax	10,923.87	
Highway Subsidy	41,958.24	
Railroad Tax	0	
Town Road Aid	0	
State Aid Construction	0	
Class V Highway Maintenance	0	
State Aid Water Pollution Projects	0	
State Aid Flood Control Land	0	
National Forest Reserve	0	
Reimb. a/c State-Federal Forest Land	979.76	
Reimb. a/c Fighting Forest Fires	0	
Reimb. a/c Road Toll Refund	484.62	
Reimb. a/c/ Old Age Assistance	0	
Reimb. a/c Business Profits Tax	144,319.54	
Reimb. a/c Fire Dept. Training	118.23	
BOR Funds-Swimming Pool Project	1,450.34	
Total Receipt from State		$281,685.38
FROM LOCAL SOURCES, EXCEPT TAXES		
Motor Vehicle Permits Fees	83,850.00	
Dog Licenses	2,463.85	
Business Licenses, Permits and Filing Fees	1,061.00	
Fines & Forfeits, Municipal & District Court	3,292.00	
Rent of Town Property	1;267.50	
Interest Received on Deposits	61,059.10	
Income From Trust Funds	17,800.00	
Income From Departments	23,274.44	
Income From Sewer Department	4,000.00	
Income From Water Department	4,000.00	
Income From Electric Department	0	
Other Income From Local Sources	4,598.40	
Total Income From Local Sources		$206,666.29

Receipt Other Than Current Revenue		
Proceeds of Tax Anticipation Notes	1,400,000.00	
Proceeds of Long Term Notes	0	
Proceeds of Bond Issues	0	
Proceeds of Loans in Anticipation of Bond Issues	0	
Proceeds of Loans in Anticipation of Long Term Notes	0	
Proceeds of Loans in Anticipation of Fed. Aid	0	
Proceeds of Loans in Anticipation of State Aid	0	
Insurance adjustments	465.53	
Refunds	464.33	
Gifts	0	
New Trust Funds received during year	575.00	
Payments in Lieu of Taxes	0	
Withdrawals from Capital Reserve Funds	0	
Sale of town property	2,441.00	
Yield Tax Security Deposits	6,321.40	
Assessments for Water Sewer & Sidewalk Con.	0	
Premiums on Bonds Sold	0	
Accrued Interest on Bonds Sold	0	
Transfer from Savings Bank Account	292,000.00	
Total Receipts Other Than Current Revenue		$1,702,267.26
Revenue Sharing	47,000.00	
Interest on Invest. of Revenue Sharing Funds	0	
Water pollution Aid a/c Sewer Construction	0	
Law Enforcement Assistance Act	0	
Recreation Grants	0	
All Other Federal Grants	0	
Total Grants From Federal Government		$47,000.000
Total Receipts Other than Current Revenue		1,702,267.26
Total Receipts from All Sources		3,808,105.88
Cash on hand January 1, 1980-(July 1, 1980)		206,655.20
Grand Total		$4,014,761.08

PAYMENTS

Current Maintenance Expenses:		
GENERAL GOVERNMENT		
Town officers' salaries	$17,876.27	
Town officers' expenses	28,816.67	
Election & Registration expenses	3,384.82	
Municipal & District court expenses	80.00	
Town Hall & Other Buildings Expenses	7,337.96	
Reappraisal of property & Update of Tax Map	7,158.17	
Other General Governmental Expenses	8,389.10	
Total General Governmental Expenses		$73,042.99
PROTECTION OF PERSONS AND PROPERTY		
Police department	88,686.57	
Parking Meters-operation & maintenance	0	
Fire Department , inc. forest fires	31,407.21	
Blister rust and care of trees	687.98	
Planning and Zoning	2,743.13	
Damage by dogs	1,534.12	
Insurance	46,300.50	
Civil Defense	0	
Conservation Commission-Article 13	5,000.00	
Other Protection Expenses	0	
Total Protection of Persons & Property Exp.		171,359.51
HEALTH:		
Health Dept.-Ambulances	10,830.54	
Vital Statistics	131.75	
Town and Garbage Removal	15,969.38	
Other Health Expenses	16,383.50	
Total Health Expenses		$43,315.17
HIGHWAYS AND BRIDGES:		
Town road aid	1,475.21	
Town Maintenance	134,116.75	
Street Lighting	8,753.42	
General expenses and highway department	13,417.83	
Other Highways and Bridges Expenses	24,037.39	
Total Highways and Bridges Expenses		$181,800.60
LIBRARIES:		
Library & Municipal Building		29,271.47
PUBLIC WELFARE:		
Town poor	8,919.14	
Old age assistance	3,369.66	
Aid to permanently and totally disabled	0	
Soldiers' aid	0	
Other Public Welfare Expenses	0	
Total Public Welfare Expenses		$12,288.80
PATRIOTIC PURPOSES:		
Memorial Day	200.00	
Other Patriotic Purpose Expenses	0	
Total Patriotic Purpose Expenses		$200.00
RECREATION:		
Parks & Playground inc. band concerts	15,603.60	
Other Recreational Expenses	0	
Total Recreational Expenses		$15,603.60

PUBLIC SERVICES ENTERPRISES:		
Municipal Sewer Dept.	94.30	
Municipal Water Dept.	0	
Municipal Electric Dept.	0	
Cemeteries	21,131,06	
Airport	0	
Other Public Service Expenses	0	
Total Public Service Enterprise Expenses		$21,225.36
UNCLASSIFIED:		
Damages and Legal expenses	1,253.25	
Advertising and Regional Associations	0	
Employees' retirement and Social Security	16,660.55	
Contingency Fund	0	
Taxes bought by town	77,611.67	
Discounts, Abatements and Refunds	2,339.15	
Payments to trustees of trust funds (New T. F.)	550.00	
Payment of Lien for the Elderly	0	
Other Unclassified expenses	394,385.38	
Total Unclassified Expenses		$492,800.00
DEBT SERVICE:		
Payments on Tax Anticipation Notes	1,400,000.00	
Principal long term notes and bonds	34,400.00	
Interest - long term notes and bonds	6,800.10	
Interest on temporary loans	80,522.00	
Total Debt Service Payments		$1,521,722.10
CAPITAL OUTLAY:		
Ambulance	26,532.50	
Total Capital Outlay Payments		$26,532.50
Payments to other governmental divisions:		
Payment to State a/c Dog License Fees	274.50	
Pay. to State a/c 2% bond & Debt Ret. Taxes	1,697.35	
Taxes paid to County	110,263.00	
Payments to Precincts	0	
Payments to School Districts	1,238,558.08	
Total Payments to Other Govern. Divisions		1,350,792.93
Total Payments for all Purposes		3,944,955.03
Cash on hand December 31, 1980 - (June 30, 1981)		69,806.05
Grand Total		$4,014,761.08

BONDS AND LONG TERM NOTES AUTHORIZED-UNISSUED
As of December 31, 1980; June 30, 1981

Bonds and Long Term Notes

Fire Truck	$96,000	
Tax Re-valuation	$18,000.00	
Swimming Pool	7,800.00	
Medical Building	1,000.00	
Fire & Ambulance Building	30,000.00	
Fire Truck	5,400.00	
Highway Dept. Loader	25,600.00	
Water Dept. Notes	54,550.00	
Total Long Term Notes Outstanding		$142,350.00
Bonds Outstanding:		
Total Bonds Outstanding		$465,500.00
Sewer Project	465,500.00	
Total Long Term Indebtedness - December 31, 1980, June 30, 1981		$607,850.00

RECONCILIATION OF OUTSTANDING LONG TERM INDEBTEDNESS

Outstanding Long Term Debt-Dec. 31, 1980		686,900.00
Long Term Notes Issued	0	
Bonds Issued	0	
Total		686,900.00
Debt Reitrement During Fiscal Year		
Long Term Notes Paid	54,550.00	
Bond Paid	24,500.00	
Total		79,050.00
Outstanding Long Term Debt - Dec. 31, 1981		$607,850.00

STATEMENT OF DEBT
December 31, 1980

TOWN OF CHARLESTOWN, NEW HAMPSHIRE
Showing Annual Maturities of Outstanding and Long Term Notes

Year	Swimming Pool Note Conn. River Bank Charlestown 5.15% Orig. Amount $26,000.00	Medical Bldg. Note First Vermont Bank & Trust Bellows Falls 6% Orig. Amount $6,000.00	Fire & Amb. Bldg Note First Vermont Bank & Trust Bellows Falls 6% Orig . Amount $80,000.00	Fire Truck Note Conn. River Bank Chalestown 5.5% Orig. Amount $27,000.00	Re-appraisal Note Conn. River Bank Charlestown 5.15% Orig. Amount $45,000.00	Highway Loader Note Conn. River Bank Charlestown 5.5% Orig. Amount $32,000.00
1981	2,600.00	1,000.00	10,000.00	5,400.00	9,000.00	6,400.00
1982	2,600.00		10,000.00		9,000.00	6,400.00
1983	2,600.00		10,000.00			6,400.00
1984						6,400.00
Totals	7,800.00	1,000.00	30,000.00	5,400.00	18,000.00	25,600.00

AUDITORS' OPINION

We have examined the financial statements of the various funds and groups of accounts of the Town of Charlestown, New Hampshire for the year ended December 31, 1979, listed in the foregoing table of contents. Our examination was made in accordance with generally accepted auditing standards and accordingly, included such tests of the accounting records as we considered necessary in the circumstances.

As is the practice with most New Hampshire communities, the Town of Charlestown has not maintained a record of its general fixed assets and according, a statement of general fixed assets, required by generally accepted accounting principles, is not included in this financial statement.

In addition, the Town has not capitalized the cost of property and equipment purchased by the Enterprise Funds (Water and Sewer Departments). Likewise, no depreciation expense is recorded on these funds. Generally accepted accounting principles require that property and equipment of enterprise funds be capitalized and depreciated over the useful lives of the assets. The Town's records do not permit the application of adequate procedures to enable us to determine the cost value of capital assets or related depreciation expense on them.

Because of the material effect of the omission of fixed assets and related depreciation on the financial position, we do not express an opinion on the financial statements of these Enterprise Funds.

In our opinion, the financial statements listed in the aforementioned table of contents, other than the financial statements of the Enterprise Funds (Water and Sewer Departments), present fairly the financial position of the various funds and groups of accounts of the Town of Charlestown, New Hampshire at December 31, 1979, and the results of operations of such funds for the year then ended in conformity with generally accepted accounting principles applied on a basis consistent with that of the preceding year.

The accompanying supplemental information and the column on the accompanying combined balance sheet, captioned "Totals, Memorandum Only", although not considered necessary for a fair presentation of the financial position and results of operations of such funds and group of accounts, are presented primarily for supplemental analysis purposes. This additional information has been subjected to the audit procedures applied in the aforementioned examination of the basic financial statements and is, in our opinion, fairly stated in all material respects in relation to the basic financial statements taken as a whole.

Killion, Plodzik & Sanderson

April 30, 1980

REVENUE SHARING ACCOUNT
January 1, 1980 thru December 31, 1980
Mary R. Gray, Treasurer

Balance on hand - January 1, 1980		
Connecticut River Bank-Checking Account	$14.44	
Connecticut River Bank-Savings Account	7,900.38	
		$7,914.82
Receipts:		
U.S. Treasurer	*$51,243.00*	
Interest-Savings Account	*1,796.73*	
		53,039.73
		$60,954.55
Disbursements:		
Town of Charlesown-as authorized at March, 1980, Town Meeting	*$47,000.00*	
Charlestown Water Dept.-Truck for Cemetery Dept. (Article 15)	*3,000.00*	
		$50,000.00
Balance on hand-December 31, 1980		
Connecticut River Bank-Checking Account	*$ 3.84*	
Connecticut River Bank-Savings Account	*10,950.71*	
		$10,954.55
		$60,954.55

REPORT OF TOWN CLERK 1980

Charlene S. Comstock

MOTOR VEHICLES:

Dr.
Permits issued: — 4016

Amount of fees received	$ 83,850.00	
Bad check penalty	5.00	
	$ 83,855.00	
Cr.		
Paid to Treasurer		$ 83,855.00

DOGS:

Dr.

Licenses issued:	1979	7		
	1980	501		
Amount received			$ 2,316.85	
Penalties			147.00	
			$ 2,463.85	
Cr.				
Paid to Treasurer				$ 2,463.85

REPORT OF TAX COLLECTOR 1980
SUMMARY OF WARRANTS

PROPERTY, RESIDENT AND YIELD TAXES
January 1, 1980 through December 31, 1980

Levy of 1973		
Dr.		
Uncollected Taxes as of January 1, 1980:		
Property Taxes	$ 92.60	
Interest collected on delinquent Property Taxes	119.83	
TOTAL DEBITS		$ 212.43
Cr.		
Remittances to Treasurer -		
January 1, 1980 through December 31, 1980:		
Property Taxes	$ 92.60	
Interest collected	119.83	
TOTAL CREDITS		$ 212.43
Levy of 1974:		
Cr.		
Uncollected Taxes as of January 1, 1980:		
Property Taxes		$ 568.86
Sewer	35.00	
Interest collected on delinquent Property Taxes	195.62	
Sewer	17.05	
TOTAL DEBITS		$ 816.53
Cr.		
Remittances to Treasurer -		
January 1, 1980 through December 31, 1980:		
Property Taxes	$ 289.32	
Sewer	35.00	
Interest Collected	212.67	
Uncollected Taxes - December 31, 1980:		
Property Taxes	279.54	
TOTAL CREDITS		$ 816.53
Levy of 1975		
Dr.		
Uncollected Taxes as of January 1, 1980:		
Property Taxes	$ 1,444.62	
Resident Taxes	20.00	
Interest collected on delinquent Property Taxes	237.24	
TOTAL DEBITS		$ 1,701.86
Cr.		
Remittances to Treasurer -		
January 1, 1980 through December 31, 1980:		
Property Taxes	$ 529.72	
Interest collected	237.24	
Uncollected Taxes - December 31, 1980:		
Property Taxes	914.90	
Resident Taxes	20.00	
TOTAL CREDITS		$ 1,701.86

Levy of 1976

Dr.		
Uncollected Taxes as of January 1, 1980:		
Property Taxes	$ 2,157.08	
Resident Taxes	10.00	
Interest collected on delinquent		
Property Taxes	270.75	
Resident Taxes	1.00	
TOTAL DEBITS		$ 2,438.83
Cr.		
Remittances to Treasurer -		
January 1, 1980 through December 31, 1980:		
Property Taxes	$ 857.39	
Resident Taxes	10.00	
Interest Collected	271.75	
Uncollected Taxes - December 31, 1980:		
Property Taxes	1,299.69	
TOTAL CREDITS		$ 2,438.83

Levy of 1977

Dr.		
Uncollected Taxes as of January 1, 1980:		
Property Taxes	3,575.00	
Resident Taxes	90.00	
Added Taxes		
Resident Taxes	10.00	
Sewer	35.00	
Interest collected on delinquent		
Property Taxes	442.12	
Resident Taxes	3.00	
Sewer	7.25	
TOTAL DEBITS		4,162.37

cr.
Remittances to Treasurer -
January 1, 1980 through December 31, 1980:

Property Taxes	1,858.21	
Resident Taxes	30.00	
Sewer	35.00	
Interest collected	452.37	
Abatements:		
Property Taxes	177.66	
Resident Taxes	40.00	
Uncollected Taxes - December 31, 1980:		
Property Taxes	1,539.13	
Resident Taxes	30.00	
TOTAL CREDITS		4,162.37

Levy of 1978

Dr.
Uncollected Taxes as of January 1, 1980:

Property Taxes	$ 5,557.09	
Resident Taxes	900.00	
Yield Taxes	1,215.42	
Inventory Penalties	40.00	
Added Taxes:		
Resident	20.00	
Interest collected on delinquent		
Property Taxes	312.72	
Resident Taxes	30.00	
Yield Taxes	146.38	
TOTAL DEBITS		$ 8,221.61

Cr.
Remittances to Treasurer -
January 1, 1980 through December 31, 1980:

Property Taxes	$ 2,346.70	
Resident Taxes	300.00	
Yield Taxes	1,215.42	
Inventory Penalties	10.00	
Interest collected	489.10	
Abatements:		
Resident Taxes	450.00	
Uncollected Taxes - December 31, 1980:		
Property Taxes	3,210.39	
Resident Taxes	170.00	
Inventory Penalties	30.00	
TOTAL: CREDITS		$ 8,221.61

Levy of 1979

Dr.		
Uncollected Taxes as of January 1, 1980:		
Property Taxes	$281,076.97	
Resident Taxes	4,840.00	
Yield Taxes	25.50	
Inventory Penalties	850.00	
Added Taxes:		
Property Taxes	1,047.84	
Resident Taxes	360.00	
Land Use Change Taxes	280.00	
Yield Taxes	8,587.24	
Overpayments:		
Property Taxes	139.54	
Interest collected on delinquent		
Property Taxes	12,087.00	
Resident Taxes	344.00	
TOTAL DEBITS		$309,638.09
Cr.		
Remittances to Treasurer -		
January 1, 1980 through December 31, 1980:		
Property Taxes	$276,430.98	
Resident Taxes	3,440.00	
Yield Taxes	8,222.75	
Land Use Changes Taxes	280.00	
Inventory Penalties	730.00	
Interest collected	12,431.00	
Abatements:		
Property Taxes	857.90	
Resident Taxes	1,340.00	
Inventory Penalties	10.00	
Uncollected Taxes - December 31, 1980:		
Property Taxes	4,975.47	
Resident Taxes	420.00	
Yield Taxes	389.99	
Inventory Penalties	110.00	
TOTAL CREDITS		$309,638.09

Levy of 1980

Dr.		
Taxes Committed to Collector:		
Property Taxes	$1,538,229.39	
Resident Taxes	24,160.00	
Land Use Change Taxes	820.00	
Added Taxes:		
Resident Taxes	1,840.00	
Overpayments:		
Property Taxes	957.20	
Interest collected on delinquent		
Property Taxes	185.42	
Resident Taxes	74.00	
TOTAL DEBITS		$1,566,266.01
Cr.		
Remittances to Treasurer - January 1, 1980 through December 31, 1980:		
Property Taxes	$1,167,967.13	
Resident Taxes	21,500.00	
Land Use Change Taxes	820.00	
Interest Collected	185.42	
Penalties on Resident Taxes	74.00	
Resident Taxes not remitted	10.00	
Abatements:		
Property Taxes	4,468.55	
Resident Taxes	770.00	
Uncollected Taxes - December 31, 1980:		
Property Taxes	366,750.91	
Resident Taxes	3,720.00	
TOTAL CREDITS		$1,566,266.01

SUMMARY OF TAX SALES ACCOUNT
January 1, 1980 through December 31, 1980

Dr.
Tax Sale on Acc't. of

Levies of:	**1979**	**1978**	**1977**
Balance of Unredeemed Taxes January 1, 1980:		$54,480.34	$16,395.40
Taxes sold at Tax sale during Current Fiscal Year	$71,456.24		
Interest collected after Sale	522.61	2,957.55	3,999.30
Redemption Costs	274.85	442.15	452.96
TOTAL DEBITS	$72,253.70	$57,880.04	$20,847.66
Cr.			
Remittances to Treasurer:			
Redemptions	15,128.50	29,468.42	16,395.40
Interest and Costs after Sale	797.46	3,399.70	4,452.26
Abatements	173.16		
Unredeemed Taxes-December 31, 1980	56,154.58	25,011.92	
TOTAL CREDITS	$72,253.70	$57,880.04	$20,847.66

ABATEMENTS
January 1, 1980 through December 31, 1980

Duford, Marion	$ 177.66	
Total Abatements on 1977 Property		$ 177.66
Boston & Maine Railroad	222.98	
Cook, Marion Trombley	189.44	
Land East Construction Corp.	44.40	
Melius, Clinton R. & Zaina	352.24	
Sayce, Montford & Falk, Dorothy	4.44	
Inventory Penalty	10.00	
Villnave, Ralph Sr.	44.40	
Total Abatements on 1979 Property	867.90	
Adams, Thomas R.	99.90	
Babbitt, Lynwood J. & Lillian	754.25	
Bacon, Doris	91.58	
Half Century Club, Inc.	328.01	
Merrill Estate, E.G. (Clarisan Merrill)	166.50	
Old Fort #4 Rod, Gun & Snowmobile Club	16.65	
St. Pierre, Inc.	134.87	
Schumann, Gerhart & Dorothy Inventoty Penalty	17.97	
Spafford, Elizabeth	166.50	
Swift, M. Allen	1,788.22	
Union Hall Assoc., Inc.	904.10	
Total Abatement on 1980 Property		4,468.55
Blaine, Curtis E. & Roberta W.	173.16	
Total Abatements on 1979 Redeemed Taxes		173.16
TOTAL ABATEMENTS IN WARRANTS		$ 5,687.27

TREASURER'S REPORT

Detailed Statement of Receipts
January 1, 1980 thru December 31, 1980
Mary R. Gray, Treasurer

STATE OF NEW HAMPSHIRE

Business Profits Tax	$144,319.54
Rooms & Meals Tax	43,235.75
Interest & Dividends Tax	38,215.03
Bank Tax	10,923.87
Reim.-State & Federal Forest Land	979.76
	$237,673.95

HIGHWAY DEPARTMENT

State of N.H. - Highway Subsidy	$23,854.79
State of N.H. - Additional Highway Subsidy	18,103.45
State of N.H. - Gas Tax Refund (1979 gas)	294.52
Reimbursement - Culvert & Calcium Chloride	116.50
	$42,369.26

FIRE DEPARTMENT

State of N.H. - Reim., Fire Dept. Training	$118.23
Illegal Fire	44.50
	$162.73

AMBULANCE DEPARTMENT

Insurance Payments for Ambulance Service	$1,728.48
Payments from Individuals for Ambulance Service	1,815.74
Thomas Brown - Purchase of Ambulance	600.00
Charlestown Ambulance Department to Town of Charlestown Reim. for Equipment purchased	2,343.04
	$6,487.26

POLICE DEPARTMENT

State of N.H. - Gas Tax Refund (1979 gas)	190.10
Police reports	435.00
Reim. - Uniform and Dry Cleaning	10.55
I. Migdal - Workmen's Comp. checks, reimbursed to Town for Wages	465.53
	$1,101.18

LIBRARY

Trustees of Trust Funds	7,400.00
Reim. - telephone call & book	6.79
	$7,406.79
	2,720.73

CEMETERY DEPARTMENT

Cemetery Fees for Opening Graves	$3,070.00
Cemetery Lots	475.00
Cemetery Care	15.00
Clerical costs-Perpetual Care	4.34
Trustees of Trust Funds	10,000.00
Trustees of Trust Funds for work on cemetery map	400.00
	$13,964.34

Perpetual Care - Received and remitted to Trustee of Trust Funds	575.00
Recording Fees - Received and remitted to C.S. Comstock, Town Clerk	25.00
	$600.00

SWIMMING POOL

Admission Fees	$2,710.65
Sale of Soda	827.30
Reim. - Caps & nose plugs	32.10
Reim. - Swim suits	52.00
State of N.H. - BOR Funds, Swiming Pool Project	1,450.34
	$5,072.39

RECREATION DEPARTMENT

Goodwin Community Center-Refund TSV Basketball Fee	$45.00

PLANNING BOARD

Sale of Subdivision Regulations	$48.00
Subdivision Fees	230.00
Reim.-Newspaper notices	88.00
Charlestown Water Dept.-Reim. for expense for study Blueberry Hill (Paid out of Plan Bd. budget, should have been Water Dept.)	796.63
	$1,162.63

WELFARE DEPARTMENT

Connecticut River Bank-closed out checking account	*$58.99*
Energy Crisis Assistance Program-Reim. for fuel acct.	*103.00*
Reimbursement for fuel oil by individuals	*608.90*
	$770.89

TOWN OFFICE

Reim. - C.S. Comstock, wages paid her clerical help	$2,892.68
Reim.-Postage	237.83
Reim.-Telephone calls	11.74
Income from copies	131.65
	$3,273.90

ELECTION & REGISTRATION

Sale of Checklists	$25.00

TOWN HALL

Charlestown Water Dept.-Reim. for fuel	$1,200.00
Rent of building	595.00
	$1,795.00

TEMPORARY LOAN

Connecticut River Bank - Tax Anticipation	$1,400,000.00

TOWN CLERK

Auto Registrations	$83,850.00
Filing Fees	17.00
Bad Check Penalties	10.00
Dog Licenses	2,316.85
Dog License Penalties	147.00
	$86,340.85

TAX COLLECTOR

1980 Property Taxes, Interest & Inventory Penalties	$1,167,704.90
1979 Property Taxes, Interest & Inventory Penalties	289,248.08
1978 Property Taxes, Interest & Inventory Penalties	2,669.42
1977 Property Taxes, & Interest	2,337.47
Property Taxes & Interest - Previous Years	2,592.47
Redeemed Taxes, Interest & Costs	69,512.76
Resident Taxes & Penalties	25,732.00
Yield Taxes & Interest	9,584.55
Land Use Change Tax	1,100.00
	$1,570.481.65

Edward Ricker, Deputy Tax Collector-Boat Taxes	598.40

MISCELLANEOUS

Claremont Municipal Court-Court fines	$3,292.00
Sale of Town Histories	285.00
Rent-Municipal Building	282.50
Rent - Old Town Garage	300.00
Rent - Kinson Place (Town owns land)	90.00
Junk Yard Licenses	245.00
Pistol Permits	120.00
Filing Fees - Current Use	54.00
American Legion - Beano Licenses	300.00
Old #4 Fire & Hose Co. - Beano Licenses	300.00
Stevens Forestry- Return of overpayment, Yield Taxes	16.68
Yield Tax Security Deposits	6,321.40
Interest Earned - Y ield Tax Security Deposits	226.84
Interest Earned - Certificates of Deposit	60,832.26

Charlestown Medical Bldg. Assoc.-Reim. on note	4,000.00
C.S. Comstock - Sewer rents & interest collected	94.30
Charlestown Sewer Dept.-Reim. for overpayment backhoe, 1979	4,000.00
Charlestown Water Dept.-Reim. for overpayment backhoe, 1979	4,000.00
Bank Stock Tax	5.30
Conn. River Bank-Escrow Account, Overpayment of Taxes	440.74
Conn. River Bank - Escrow Account, Int. on 1974 Taxes	6.91
Sale of Town Property:	
Freezer-Municipal Building	205.00
Bread Mixer - Municipal Building	500.00
Typewriter - Town Clerk's Office	35.00
Bolens Tractor-Highway Department	1,101.00
Conn. River Bank - Transfer from Savings Account	292,000.00
Revenue Sharing	47,000.00
	$426,053.93
Cash on hand-January 1, 1980	206,655.20
Total receipts for 1980	3,808,105.88
	$4,014,761.08
Total disbursements for 1980	3,944,955.03
Balance on hand-December 31, 1980	*69,806.05*

ACCOUNTS IN THE HANDS OF THE TREASURER

Charlestown Conservation Commission Savings Account	*$11,910.62*
Charlestown Recreation Commission Savings Account	*1,724.96*
Yield Tax Account-Money held in escrow	*1,082.43*
Town of Charlestown Savings Account	*115,109.67*

DETAILED STATEMENT OF PAYMENTS

TOWN OFFICERS' SALARIES

Dana E. Olden, Selectman	$ 1,150.00
Oscar J. Makinen, Selectman	1,150.00
John P. Putnam, Selectman	1,150.00
Mary R. Gray, Treasurer	1,100.00
Charlene S. Comstock, Town Clerk	300.00
Charlene S. Comstock, Town Clerk - fees for landfill permits, dog licenses, cemetery deeds notarized	317.75
Charlene S. Comstock, Tax collector	8,721.22
Charlene S. Comstock, Tax Sale Fees	1,287.30
Genevieve Stone, Dep. Town Clerk-Tax Collector	500.00
Gladys Galbraith, Trustee of Trust Funds	333.32
A. Clyde Hunt, Trustee of Trust Funds	166.68
Katherine Henry, Overseer of Welfare	700.00
Robert Burns, Fire Chief	400.00
William B. Mates, Health Officer	250.00
Oscar J. Makinen, Bldg. Inspector	100.00
Oscar J. Makinen, Zoning Inspector	250.00
	$ 17,876.27

TOWN OFFICERS' EXPENSES
Selectmen's Office

Payroll (incl. Selectmen's Meetings)	$ 15,225.40
New England Telephone	658.68
Zella Eastman LaForge - Register of Deeds	59.66
Ed Ricker - Boat Registrations	131.00
N.H. Assoc. of Assessing Officials - dues 1980/81	40.00
N.H. Municipal Assoc. - dues	557.35
N.H. Municipal Secretaries Assoc. - dues	10.00
A.E. Martell Co. Inc.	245.65
Hurd's Offset Printing - Town Reports	1,136.00
McGuirk Cabinet Shop - Map File cabinet	336.22
Internal Revenue Service	142.15
Coalition of Northeast Municipalities	5.00
Amsterdam Printing & Litho Corp.	32.30
Springfield Printing Corp.	80.50
Connecticut River Bank-Safe deposit box rent	13.00
Society for the Protection of N.H. Forests	3.00
Mary R. Gray-mileage	45.45
Ralph's Supermarket	233.05
Postmaster	1,273.91
Pitney Bowes - rental of stamp machine	190.56
Brown & Saltmarsh	96.65
The Corner Book Shop	111.88
Snow & Lear Co. Inc.	667.71
Kimballs, Inc.	245.47
Fall Mountain Printing	94.00
Miller Publishers	89.88
Eagle Publications	188.28

Henry's Pharmacy	7.61	
Datown - computer service	1,828.66	
Income:		$23,749.02

Reim: Postage	$237.83
Copies	131.65
	$369.48

TOWN CLERK - TAX COLLECTOR'S OFFICE

Payroll - clerical help	$ 2,811.29	
New England Telephone	365.32	
Register of Deeds	211.50	
Brown & Saltmarsh, Inc.	195.33	
Kimballs, Inc.	120.24	
N.H. Tax Collector's Assoc.	15.00	
The Corner Book Shop	138.55	
Wheeler & Clark	4.17	
Fall Mountain Printing	156.00	
N.E. Assoc. of City & Town Clerks	29.00	
Postmaster	545.00	
Snow & Lear - Typewriter	251.70	
Charlene S. Comstock - expenses	153.98	
Branham Publishing Co.	19.35	
Shaw - Walker Co.	51.22	
		$5,067.65
		$28,816.67

Income:

Reim: Wages - clerical help	*$2,892.68*
Reim: Telephone calls	*11.74*
	$2,904.42

ELECTION & REGISTRATION

Florence Bingham, Supervisor of Checklist	$ 390.13
Antoinette Beaudry, Supervisor of Checklist	383.88
C. Elaine Bailey, Supervisor of Checklist	278.26
Rodney R. Adams, Moderator	106.75
Cecil Fisk, Moderator	119.00
Walter Palmer, Assist. Moderator	94.25
Ballot Clerks & Counters	951.59
Charlene S. Comstock, Town Clerk	149.50
Genevieve Stone, Dep. Town Clerk	160.75
Fall Mountain Printing - ballots	651.00
Rose's General Store	18.88
Ralph's Supermarket	10.75
Depot Homecenter	12.93
Thomas Printing & Copying	46.76
Eagle Publications, Inc.	10.39
	$3,384.82

Income:

Sale of Checklists 25.00

TOWN HALL

Payroll (Janitor 4 months)	$ 496.00
Granite State Electric	318.55
Charlestown Fuel Co.	6,139.95
Charlestown Fuel Co., Motor & Service Call	79.15
Depot Homecenter	15.38
Ralph's Supermarket	1.09
Rick's Electric	134.84
Albert O. Fisk, Jr.	153.00
	$7,337.96

Income:

Water Dept.-Reim. for fuel	$1200.00
Rent of building	595.00
	$1795.00

POLICE DEPARTMENT

Payroll	$ 77,129.36
Texaco, Inc.	5,917.62
New England Telephone	1,584.57
Charlestown Texaco	13.45
Steve's Service Center	119.20
Taylor Auto Parts	1,416.01
M. Burnham-headlight	7.50
Twin State Auto	38.05
Morey's Uniforms	461.60
Parisian Dry Cleaners	228.30
The Corner Book Shop	116.37
Kimballs, Inc.	198.76
Fall Mountain Printing	6.33
Postmaster	40.00
Rick's Electric	68.09
Snow & Lear Co. Inc.	33.00
Bulldog Inc. - cleaning carpets	69.44
Springfield Printing Corp.	201.80
Depot Homecenter	62.07
Eagle Publications	122.19
Miller Publishers	71.50
Standard Railway Fuses Corp.	111.31
Smith's Photographic Center	5.60
HEW Communications, Inc.	129.00
Lloyd Matheson, Inc.	20.00
Public Employee Law Bulletin	32.50
State of N.H. - Repair of radios	74.31
Henry's Pharmacy - film	14.76
Dr. David Stewart	30.00
Brian Templeton - processing film	20.05

Raph's Supermarket	143.14
Aumands & Sons, Inc.	8.00
Narcotics Law Bulletin	32.50
Charlestown Family Medicine Assoc.	35.00
Share Corp.	73.50
Claremont Police Dept.	50.00
Olga Davis, reimbursement of light bulbs	1.69
	$88,686.57

Income:

State of N.H. - Gas Tax Refund (1979 gas)	$190.10
Police reports	435.00
Reim. - Uniform & Dry Cleaning	10.55
Wokman's Comp. Checks, reim.	465.53
to Town for wages paid	*$1,101.18*

DOGS

James Ittem, Dog Officer	$910.00
Mileage	213.84
Staples Veterinary Clinic	180.00
Miller Publishers, Inc. - advertise Clinic	38.00
Eagle Publications, Inc. - advertise Clinic	27.44
James Ittem - barrier for vehicle	39.95
James Ittem - animal registrations	6.00
Wheeler & Clark - dog tags	118.89
State of N.H. - State Treasurer	274.50
	$1,808.62

FIRE DEPARTMENT

Payroll	$17,110.91
Granite State Electric Co.	825.13
Charlestown Fuel Co.	938.60
New England Telephone	385.88
Texaco, Inc. - gas	1,255.28
Rockingham Electrical Supply Co.	71.91
L.J. Babbitt - pipe fitting etc.	542.31
Anne's Upholstery	59.04
St. Johnsbury Trucking	14.86
Impala Chem. Labs. Inc.	229.10
Sherman's Repair	157.24
Rockwood Systems, Corp.	195.00
Oscarson's Automotive Supply	74.76
Joe Sclafani's Warehouse	57.90
Depot Homecenter, Inc.	108.79
Reliable Paper & Supply	47.55
Ralph's Supermarket	167.47
Gordon Adams	236.46
Morningside	107.60
Frederick Farrar, Inc.	44.00
Gary Wallace - films, fire etc.	198.17

Charlestown Ready Mix, Inc.	64.39	
The Trolley Stop, Inc.	45.54	
Rose's General Store	95.92	
Jones Plumbing & Heating	228.00	
Richard Holmes - reimb. for purchases	25.27	
Springfield Printing Corp.	16.55	
Normand R. Beaudry	120.00	
Electra Ironics, Inc.	10.40	
E.& A. Appliance Service	13.50	
R.N. Johnson Inc.	15.63	
Springfield Plumbing & Heating	190.32	
Old Fire & Hose Co.	426.92	
Charlestown Garage	2,051.63	
Clifford Stark	79.73	
Gilbert & Welding Truck Equipment	73.71	
Charlestown Texaco	4.35	
Motorola	58.44	
Conn. River Valley Fire Mutual Aid Assoc.	10.00	
R. & R. Communications, Inc.	553.60	
Fire Mutual Aid System	469.70	
Southwestern N.H. Dist. Fire Mutual Aid System	2,200.10	
Adams Fire Equipment	56.75	
Charles O. Becker	126.29	
		$29,764.70
Paid out - will be reimb. by Boston & Maine Railroad)		
Springfield Fire Dept.	526.98	
Treas. B.F. Village Corp.	105.00	
Treas. Town of Walpole	276.89	
Treas. City of Claremont	642.52	
Treas. Town of Newport	91.12	
		$1,642.51
		$31,407.21

Income:

State of N.H. - Reim., Fire Dept. Training	$118.23
Illegal Fire	44.50
	$162.73

AMBULANCE

Payroll-Ambulance	$4,116.30
Clerical, Town Office	453.00
New England Telephone	248.13
Granite State Electric	645.89
Charlestown Fuel	751.80
Gasoline	621.79
Vehicle Repairs	492.35
Communications	478.23
Office supplies, postage, dues etc.	206.87

Supplies - Uniforms	
Rockingham Electrical Supply	135.34
O'Briens Hospital Supplies	22.42
H.L. Moore Drug Exchange	137.85
Chapin Medical Supply	16.80
Henry's Pharmacy	40.54
Ralph's Supermarket	63.35
Rick's Electric	2.55
Rose's General Store	7.73
Marson's	15.00
Depot Homecenter	89.44
Merriam-Graves Corp.	260.16
Charlestown Fuel-Ext. Cord	9.59
Red the Uniform Tailor	334.65
State of N.H.-Licenses	105.00
Permanent Equipment	
Benoit Medical Supply	591.50
Dyna Med. Inc.	397.00
W. Harrington-splint	298.00
Oscarson's Automotive Supply	245.26
Gary Wallace-fire extinguisher	44.00
	$10,830.54
Ambulance - Article 18	26,532.50
	$37,363.04

Income:

Insurance payments for Ambulance Service	$1,728.48
Payments from individuals for Ambulance	1,815.74
Sale of Ambulance	600.00
Charlestown Ambulance Dept.-Reim. to Town for Equipment	2,343.04
	$6,487.26

LANDFILL

Payroll	$10,358.08
Charlestown Fuel	808.87
R.N. Johnson	45.84
Depot Homecenter	521.39
Chadwick-Ba. Ross, Inc.-parts	909.29
State of N.H. Treas.-license	35.00
George Blake-sand	864.00
Penn-Hampshire Lubricants	409.96
Texaco, Inc.	9.49
Sanel Auto Parts, Inc.	530.41
Keats, Inc.-2 Batteries	313.50
Mileage	4.50
Cliff Hosley, Electr. Contractor-wiring	223.05
Granite State Electric, Electricity to Building	936.00
	$15,969.38

TOWN MAINTENANCE

Payroll	$61,086.71
R.L. Blair & Son	264.00
Chadwick Ba Ross	1,697.69
Charlestown Fuel	8,868.64
Depot Homecenter	404.60
Ed's Equipment Service	636.28
Granite State Electric	632.99
R.N. Johnson	2,768.83
New England Telephone	338.98
N.H. Explosives & Machinery Co	706.43
Oxygen & Welding Supply, Inc.	411,20
Sanel Auto Parts Inc.	1,132.98
Sherman's Repair	95.52
St. Pierre, Inc.	4,731.21
Texaco, Inc.	6,359.31
Frank Whitcomb Constr. Corp.	6,304.57
Rick's Electric	398.90
Steve Fellows - work on chainsaw	64.75
Barney Bass & Co.	107.27
Penn Hampshire Lubricants	1,127.11
Charlestown Texaco	37.95
Kelton Motors, Inc.	602.40
Frank Leonard - hyraulic System rings	69.40
Bailey Bros.	8.19
Charlestown Tire Co.	116.00
Gurney Bros. Constr., Inc.	320.00
Laber Machine	160.87
Smith & Allen, Constr.	1,040.00
Mac Inis Weldment	82.40
Atlantic Broom Service, Inc.	324.20
B-B Chain Co.	17.40
Charlestown Ready Mix, Inc.	1,144.27
Valley Radiologists Prof. Assoc.	24.00
Sullivan Tire Co.	701.30
Northeastern Culvert	2,557.64
Cray Energy	285.00
Holmes Transportation, Inc.	14.02
Howe Motors	50.08
Melvin Wilson-gravel	82.40
State of N.H. - M.V.	4.00
Claremont Chemicals	65.14
R.C. Hazelton ● Rake teeth	442.20
Oxford Chemicals, Inc.	61.61
Ross Express, Inc.	21.96
W. Poirer Guide Lines, Inc.	800.00
Miller Publishers, Inc.	31.25
Herman Clark, gravel	204.00
Olive Reinhart, gravel	106.00
Rockingham Electrical Supply Co., Inc.	1.76
Zep Manufacturing Co.	133.61
Gerald Hewes - cedar posts	106.25
Eagle Publications	20.78
Fall Mountain Printing	6.34
Henry's Pharmacy	3.19

James Haskins	200.00	
Charles & Marguerite Richardson	186.00	
Agway, Inc.	55.00	
Granite State Maico Sales	19.20	
S.G. Heavisides - mowing roadsides	1,449.00	
Dr. Paul Okosky	40.00	$109.732.78

Income:

State of N.H. - Highway Subsidy	$23,854.79		
State of N.H.-Gas Tax Refund (1979 Gas)	294.52		
Reim.-Culvert & Calcium Chloride	116.50		
	$24,265.81		
Carried over from 1979 budget for grader repairs		$3,409.57	
Chadwick Ba Ross - Grader expenditure			4,259.91

TAYLOR HILL PROJECT

Bell & Flynn, Inc.	22,400.00	
Smith & Allen Constr. Co.	15,759.00	
Northeastern Culvert Corp.	637.55	
St. Pierre, Inc.	38.30	
Bartlett Tree Experts	95.21	
Arthur Whitcomb, Inc.	401.50	
Frank W. Whitcomb Constr. Corp.	677.48	
Blanchflower Lumber Co.	115.02	
	40,124.06	
Spec. Article - Renovating Town Roads	*-20,000.00*	
Additional Highway Subsidy 18,103.45		
		20,124.06
Total		$134,116.75

SMALL EQUIPMENT - BUDGETED $6,000.00

N.H. Explosives & Machinery Co.	3,313.87
Reynolds & Son, Inc.	498.34
Sanel Auto Parts, Inc.	225.18
	$4,037.39

TRA

Treasurer - State of N.H.	$1,475.21

GENERAL EXPENSE OF HIGHWAY

International Salt Co.	$5,142.73
St. Pierre, Inc.	472.66
N.H. Bituminous Co., Inc.	7,802.44
	$13,417,83

STREET LIGHTS

Connecticut Valley Electric Co.	$827.77
Granite State Electric Co.	7,920.65
Rick's Electric	5.00
	$8,753.42

WELFARE

Treasurer, State of N.H. - Old Age Asssitance	$3,369.66	
		$3,369.66

OVERSEER OF WELFARE

Katherine Henry

Oveseer of Welfare	$1,000.00	
Fuel Assistance	4,884.90	
Food	536.37	
Rent	1,225.46	
Medicine	34.69	
Electricity	550.25	
County of Sullivan	120.00	
Sullivan County Commissioners Office	324.45	
City of Claremont	50.00	
Town of Walpole	193.02	8,919.14
		$12,288.80

Income:

Conn. River Bank-closed out checking account	58.99
Energy Crisis Asst. Program Reim. for fuel paid out to individual	103.00
Reim. for fuel etc. by individuals	608.90
	770.89

CEMETERY DEPARTMENT

Payroll	$17,804.28
Sherman's Repair-2 mowers, 2 decks, oil & repairs	1,033.86
Depot Homecenter	147.51

Merrimack Farmers Exchange	12.00
Edward Nelson-expense, locking gates	223.86
Charlestown Tire Co.	21.00
Frank Whitcomb Constr. Corp.	34.20
Charlestown Texaco	21.88
Ralph's Supermarket	.90
Texaco, Inc.	571.41
Sunapee Bedding & Furniture Co., Inc.-Turf	175.00
Ken's Trucking & Welding	25.00
Agway, Inc.	8.50
St. Pierre, Inc.	37.31
L.J. Babbitt - fountain repair	36.13
Robert Stringer	100.00
George Blake - sand	25.00
Normand R. Beaudry - loam	77.00
Marion York-refund on lot	50.00
Sanel Auto Parts, Inc.	66.02
State of N.H. - M.V.	1.00
Howe Motors, Inc.	252.87
Fall Mountain Printing	6.33
	$20,731.06
Trustee of Trust Funds (Perpetual Care)	*550.00*
Irmgard Blish	*400.00*
	$21,681.06

Income:

Cemetery Fees for Opening graves	$3,070.00	
Cemetery Lots	475.00	
Cemetery Care	15.00	
Clerical Costs-Perpetual Care	4.34	
Trustees of Trust Funds	10,000.00	
Trustees of Trust Funds for work on Cemetery Map	400.00	
	$13,964.34	
Perpetual Care-Received and remitted to Trustees of Trust Funds		550.00
Recording Fees - Received and remitted to C.S. Comstock, Town Clerk		*25.00*
		575.00

RECREATION DEPARTMENT

Charlestown Little League	1,000.00	
Charlestown Swim Team	500.00	
Paul Hardy-mowing	139.76	
Elizabeth Bascom	16.35	
TJB Productions-Dance at Common	86.00	
Henry's Pharmacy	34.67	
Ralph's Supermarket	5.71	
		$1,782.49

RECREATION PROGRAMS

Robert Laramie, Director	$1,571.50	
Henry's Pharmacy	15.47	
Goodwin Community Center-entry fee	60.00	
Claremont Print Shoppe - awards	34.00	
Dinn Bros., Inc.-trophies	30.50	
Red Barn Sport Shop	373.85	
Depot Homecenter	161.23	
		$2,246.55

Income:
Goodwin Community Center-Refund TSV Basketball Fee
$45.00

SWIMMING POOL

Payroll	6,614.01	
New England Telelphone	55.52	
Depot Homecenter	152.60	
Miller Publishers	38.00	
Granite State Electric	809.31	
Eagle Publications	49.37	
Henry's Pharmacy	25.43	
Rick's Electric	140.00	
Coca Cola Bottling Plants	840.15	
Custom Pools, Inc.-skimmer	10.46	
Ralph's Supermarket	8.51	
Charlestown Water Dept.-chlorine	90.68	
United Parcel for motor	43.58	
Ocean Pool Supply Co., Inc.	157.53	
Claud N. Dexter	152.00	
Colonial Sign Co.	150.00	
Allen Engineering & Chem. Corp Inc.	17.70	
Waltham Chemical Pump Corp.	272.55	
Irene Domini, reimb. for shrubs, Whistles etc.	67.90	
Frank Leonard-timers, lights, labor	244.12	
T.J. Laskowski, - part for pump	48.70	
Albert O. Fisk Jr.-repair work	218.00	
		$10,206.12
		$14,235.16

Paquette & Son, Inc.-Pool Cover ordered and budgeted for 1979 - money paid in 1980 out of 1979 funds *1,368.44*

Income:

Admission Fees	$2,710.65
Sale of Soda	827.30
Reim.-Caps & nose plugs	32.10
Reim. - Swim suits	52.00
State of N.H.-BOR Funds Swimming Pool Project	1,450.34
	$5,072.39

LIBRARY AND MUNICIPAL BUILDING

Payroll	4,448.35	
Charlestown Fuel Co.	3,169.73	
Granite State Electric	3,232.93	
Depot Homecenter	35.76	
Miller Publishers	9.00	
Charlestown Fuel Co.-service call	19.10	
Eagle Publications	27.44	
Ralph's Supermarket	121.28	
Reliable Paper Co.	135.63	
Hobart Corp.-service dishwasher	12.00	
Dennis D. O'Neil & Son	335.00	
George Benware - supplies	2.25	
Rick's Electric	148.56	
Kenco, Inc.	38.02	
Ron's Appliance Service-service refrigerator	49.50	
Bulldog Inc.-cleaning of carpets	161.50	
		$11,946.05

LIBRARY

Payroll-Librarian		6,318.78	
Library Aides		5,080.90	
Books & Magazines		2,649.05	
Postmaster - stamps & box rent		101.00	
Dues		18.00	
Supplies		349.62	
New England Telephone		247.54	
			$14,764.89
Income:			*$26,710.94*
Trustees of Trust Funds	$7400.00		
Reim.-Telephone & Book	6.79		
	$7406.79		

LIBRARY - CETA PROGRAM (TOWN REIMBURSED)

Payroll	2,546.74
Kimballs, Inc.	13.79
	$2,560.53

INTEREST

Connecticut River Bank-TAN note	$80,522.00
-Payloader	1,760.00
-Swimming Pool	535.60
Fire Truck	594.00
Re-Appraisal	1,390.50
First Vermont Bank & Trust - Fire & Ambulance Bldg.	2,400.00
Medical Bldg.	120.00
	$87,322.10

INDEBTEDNESS PAYMENTS

Connecticut River Bank	
Tax Anticipation Note	$1,400,000.00
Payloader (Highway)	6,400.00
Swimming Pool	2,600.00
Fire Truck	5,400.00
Re-evaluation of Town & Tax Map	9,000.00
First Vermont Bank & Trust	
Fire & Ambulance Bldg.	10,000.00
Medical Bldg.	1,000.00
	$1,434,400.00

INSURANCE

Koson Insurance Agency	22,122.95
Mortenson Ins. Agency	10,295.95
NHMA Unemployment Compensation Fund	2,382.04
The Travelers Ins. Co.-Group Life Ins.	857.40
Blue Cross-Blue Shield, Health Ins.	10,642.16
	$46,300.50

PLANNING BOARD

US Dept. of Agriculture	90.00
Depot Homecenter	204.08
Harold H. Bemis	140.00
Eagle Publications	179.08
New England Telephone	20.92
Soils Engineering, Inc.	37.50
Miller Publishers	28.50
The Red House Express	770.50
Datown	78.82
Postmaster (mailing questionnaires)	115.17
Zella Eastman LaForge, Register of Deeds	111.54
Society for the Protection of N.H. Forests	10.00
Charlestown Congregational Church	150.00
	$1,936.11
Floyd B. Taylor-study of Reservoir Area	*796.63*
	$2,732.74

Income:

Sale of Subdivision Regulations	$48.00	
Subdivision Fees	230.00	
Reim-Newspaper notices	88.00	
Charlestown Water Dept.-Reim. for expense for study Blueberry Hill	796.83	
	$1,162.63	
Zoning Board of Adjustment		10.39

COURT COSTS

Rev. Robert Densmore	80.00

EMPLOYEES SOCIAL SECURITY & RETIREMENT

Treas. State of N.H.-Social security	12,517.26
N.H. Retirement System	4,143.29
	$16,660.55

REVISION OF TAX MAP & ASSESSMENTS

E.F. Greene Assoc.	$5,472.00
David O'Hara	573.00
State of N.H.-payment for Tax Assessors to check out individual property owners' request for abatements	1,113.27
	$7,158.17

CHILDREN & YOUTH PROJECT

Charlstown Realty-rent	$2,607.50

PATRIOTIC

Roswell D. Whitcomb Post #53	$200.00

TREES

Melvin Rice	650.00
Claremont Chemicals	37.98
	$687.98

VITAL STATISTICS

Bonnie B. Greer, Town Clerk, Springfield, Vermont	$57.00
Charlene S. Comstock, Town Clerk	74.75
	$131.75

AUTO PERMITS

Charlene S. Comstock - Town Clerks fees	$2,035.50

DAMAGES & LEGAL EXPENSES

Buckley & Zopf	$1,191.00
Kevin Blaine damage by dogs to pigs	62.25
	$1,253.25

ELECTRIFYING TOWN CLOCK

Rodgers Clock Service	$1,245.00
	242.55
	$1,487.55

TOWN HALL STUDY

Fleck & Lewis	$4,842.83

FALL MOUNTAIN VISITING NURSE ASSOC.

Article 7	13,776.00

PAYMENT TO OTHER GOVERNMENT DIVISIONS

Fall Mountain Regional School District	
Balance 1979-1980	559,574.00
Art. III, Deficit Appropriation	7,494.08
Paid on 1980-1981	671,490.00
	$1,238,558.08
County of Sullivan	*110,263.00*
	$1,348.821.08

Miscellaneous

Killion, Plodzik & Sanderson-Audit 1978	3,950.00
Killion, Plodzik & Sanderson-Audit 1979	2,300.00
State Treasurer-Bond & Debt Retirement Tax	1,697.35
Charlene S. Comstock, Tax Collector- Properties bought at Tax Sale	71,456.24
Charlene S. Comstock, Tax Collector - Yield Taxes bought at Tax Sale	6,155.43
Refund - Overpayment, Yield Taxes	182.65
Dorothy Falk & Montford Sayce - refund overpayment 1978 Taxes & Interest	5.63
Internal Revenue Service-Overpayment	103.60
Town of Charlestown-Sewer Project Account	8,055.00
Charlestown Sewer Dept.-Sewer rents & Interest	94.30
	$94,000.20

TAX ABATEMENTS

Roger N. & Claudette LeBoeuf	15.06
Gerald T. & Margaret T. Burgess	175.38
Rolla H. & Ruth M. Smith	15.06

Irving L. & Inella L. Washington	6.01	
Julius Grandieri	510.57	
John & Janice Lambert	201.43	
George F. & Helen Bailey	215.16	
Victor F. Pearce-Veterans Exemption	50.00	
Derek R. Foster-refund of boat tax	5.00	
		$1,193.67
Refund-Overpayment of Taxes		*957.20*
		2,150.87

CHARLESTOWN FIRE DEPARTMENT
Clerk's Report

30	Chimney Fires	$1,572.00
29	Mutual Aid	3,008.25
17	Brush Fires	2,006.38
15	Auto Accidents	840.00
12	Structural Fires	3,975.00
12	Drills and Training	1,278.00
9	Smoke Investigation	300.00
8	Car Fires	282.00
7	Mobile Homes Fires	891.00
6	Gas Wash	105.00
4	Kitchen Fires	216.00
3	Furnace & Wood Stove Malfunctions	108.00
3	False Alarms	60.00
2	Landfill	66.00
2	Downed Power Lines	84.00
2	Electrical Fires	135.00
1	Lost Child	363.00
1	Public Protection Patrol	57.00
	Fireman Salaries	1,725.00
	5 Delegates to State Convention	125.00
	N.H. State Fireman's Association (Dues)	195.00
	Training School and Expenses	112.10
	Fire Permits	33.50
		$17,537.23

TRUSTEES OF TRUST FUNDS - 1980

No. of Shares or Other Units	Description of Investment (Names of Banks, Stocks, Bonds, etc)	Balance Beginning Year	Purchase	Capital Gains	Balance End Year	Income During Year
	Common Trust					
30	Central Vt. Public Service Corp.4.15 pfd	2,880.00			2,880	124.50
1613,035	Eaton and Howard Balanced Fund	14,637.59	27,664.00	206.10	14,843.69	770.92
500	Irving Bank Corp. formerly Charter N.Y. Corp.	12,172.84			12,172.84	1,360.00
20	Dark and Kraft, formerly Kraft	245.00			245.00	64.00
2025,968	Nation Wide Securities	17,852.18	47,466.00	435.27	18,287.45	1,212.60
200	Public Service of N.H. 3.35pfd	14,135.00			14,135.00	670.00
167	Bankers Trust N.Y. Corp.	8,812.50			8,812.50	551.12
0	* Giant Portland Cement	1,572.74	plus proceeds 515.98		0	
200	Central Illinois Public Service 4pfd	17,112.50			17,112.50	800.00
400	Southern N.E. Telephone	18,691.12			18,691.12	1,440.00
890	Philadelphia Electric	20,518.76			20,518.76	1,602.00
900	Central Maine Power	15,175.17			15,175.17	1,494.00
506	American Tel. and Tel.	23,589.39			23,589.39	2,530.00
600	Boston Edison Co.-Common	20,126.07			20,126.07	1,632.00
700	Duquesne Light Co.	15,348.49			15,348.49	1,260.00
400	N.L. Industries Inc.	9,774.24			9,774.24	520.00
40	Boston Edison 8.88pfd	4,064.00			4,064.00	355.20
777	Keystone Custodian Fund B-2	14,637.75			14,637.75	1,569.54
700	Chicago Pneumatic Tool	19,219.29			19,219.29	1,400.00
1000	Virginia Electric Power Co.	14,792.25			14,792.25	1,400.00
	C.D. Savings Bank of Walpole 720506	14,901.86			14,901.86	1,152.99
	Conn. River Bank 100183-3	4,705.92	1,605.98		6,311.90	278.37
200	Exxon Corp.	10,154.51			10,154.51	1,080.00
250	Mobil Corp.	8,831.06			8,831.06	862.50
61-0430-8	C.D. Conn. River Bank Income Accts $12,000					1,003.54

	Sayce Trusts					
1619	National Securities Bond Fund	7,500.00			7,500.00	704.66
	Claremont National Bank 61-000-306	2,591.79		177.55	2,769.34	0
Totals		10,091.79		177.55	10,269.34	704.66
	Bixby Scholarship Fund					
800	Atlantic City Electric Co.	14,793.14			14,793.14	1,520.00
600	Cleveland Electric Illuminating	11,200.50			11,200.50	1,200.00
1918	Keystone Custodian Fund B-4	15,996.62			15,996.62	1,611.12
500	Baltimore Gas and Electric Co.	13,147.20			13,147.20	1,235.00
	Connecticut River Bank 103-806-6	880.47			880.47	47.43
	Totals	*56,017.93*			*56,017.93*	5,613.35

REPORT OF THE TRUST FUNDS OF THE TOWN OF CHARLESTOWN, N.H. ON DECEMBER 31, 1980

Date of Creat.	Name of Trust Fund	Invested Invested	Balance Beginning Year	New Funds Created	Capital Gain Dividends	Balance End Year	Balance Begin'g Year	Income During Year	Expended During Year	Balance End Year
	Common Trusts									
1896	Silsby Public Library	Common Tr.	74,584.12		160.34	74,480.27	294.00	6,283.32	6,074.56	502.76
1974	Maude E. Prouty (Library)	Common Tr.	15,794.88		34.19	15,772.74	76.98	1339.60	1325.44	91.14
1772	Swan Fund	Common Tr.	1448.62		3.21	1446.55		125.67	125.67	
1862	Porter Widow Fund	Common Tr.	28598.69		61.57	28,558.81	232.82	2,412.79	2,208.20	437.51
1920	Chas. H. Hoyt Street Account	Common Tr.	22,931.82		49.77	22,899.59	1,801.02	1,950.34	21.50	3,729.86
1925	Chas. H. Hoyt Mausoleum Fund	Common Tr.	7,441.81		16.16	7,431.34	544.73	633.36	20.00	1,158.09
1881	Cemetery Fund	Common Tr.	141,304.83	1090.00	290.54	142,206.66	766.79 10,000cd	11,385.38	10,401.46	1750.71 10,000cd
1967	Mary A. Sherwood Trust Village trees	Common Tr.	1,316.03		2.82	1,314.20	732.60	110.59		843.19
1974	Maude E. Prouty Poor and Needy	Common. Tr	10,529.43		22.74	10,514.65	364.02 2,000cd	892.23	978.06	278.19 2,000cd
1979	Dorothy H. Sayce Public Library	Nat. Bd.Fd.	2,500.00				2,500.00	234.89	234.89	
1979	Dorothy H. Sayce Swimming Fund	Nat. Bd. Fd.	2,500.00			2,500.00		234.89	234.89	
1979	Dorothy H. Sayce Tree Fund	Clare. Sav.	2,591.79		177.55	2,769.34				
1979	Dorothy H. Sayce Student Loan Fd.	Nat. Bd. Fd	2,500.00			2,500.00		234.89	234.89	
1969	Ernest A. Bixby Charles. H.S. Scholarship Fd.	Stocks & Sav. Acct.	5,6017.93			5,6017.93		5,613.55	5,613.55	

TRUSTEES OF TRUST FUNDS
NEW CEMETERY ACCOUNTS 1980

Date	Name	Amount	Cemetery	Lot No.
Jan. 28	Franciella Andrus, William McLain	50.00	St. Catherine	South C-16
Jan. 4	Joseph C. & Cora Viens	50.00	Pinecrest	I91-B
Mar. 4	Alexander A. Eleanor M. MacCormack	50.00	Pinecrest	Sec.4 Lot 170B
Apr. 15	Marion York (1976) Pd. back	50.00	Going to another town	
Apr. 11	John & Eleanor Parkhurst	50.00	Pinecrest	Sec. 4 Lot 185B
May 13	Charlotte Rounds	50.00	Pinecrest	Sec. 3 Lot 103B
May 23	Lynwood J. & Lillian M. Babbitt	100.00	Pinecrest	Sec. 4 Lot 186
June 5	Edgar H. & Vera Royce	50.00	Pinecrest	Sec. 3 Lot 143A
June 4	Mr. & Mrs. Raymond L. Struthers	50.00	St. Catherine	So. Row C15
July 1	Robert & Bertha McGee	50.00	St. Catherine	No. Row AI
June 26	Herman & Mary Jane Kinney	50.00	Pinecrest	Sec. 3 Lot 15B
July 31	Arthur & Lucille Highter	100.00	St. Catherine	N. Row J Lot 5
Aug. 8	Merrill Kinney	50.00	Pinecrest	Sec. 3 Lot 151 A
Sept. 10	Cedric & Eva Lumbra	50.00	St. Catherine	South F19
Sept. 25	Francis Stupin	50.00	St. Catherine	South C14
Nov. 1	Eli Bashaw	40.00	St. Catherine	North B7
Nov. 20	Joseph H. & Margaret L. Nault	100.00	Pinecrest	Sec. 3 Lot 85
Dec. 4	Thomas P. and Patrick Ahern	100.00	St. Catherine	N-I-6
Dec. 29	Peter Bashaw and John Wright	100.00	St. Catherine	N-B-8

SILSBY FREE PUBLIC LIBRARY
Report of the Librarian

Circulation for 1980	
Adult Fiction	16076
Adult Non-Fiction	7065
Juvenile Fiction	11906
Juvenile Non-Fiction	3594
Periodicals	1825
Records	106
Total Circulation	40572
Book Stock	
Number of books owned on January 1, 1980	18367
Number of books added by purchase	577
Number of books added as gifts	582
Number of books discarded	425
Number of books owned on January 1, 1981	19101

Nancy Howard and Jennie Stone helped with the Summer reading program, Adventures in Reading: Your Town's History. Helen Herd helped the young people understand the naming of the town and some of its historical background.

A summer session of story hours was held with parties held following the programs.

Diane Kemble conducted a very successful Mad Scientists group over a six week spring season.

Carmen Young held monthly film programs during the first half of the year.

Eloise Savi again scheduled the many interesting exhibits for our exhibit cases. Organizations have placed several interesting exhibits: The Pre-school Nursery group, a fine collection of art projects; The Girl Scouts, hobby collections; The Historical Society, items of local interest; A North Charlestown Craft group, hooked rugs and wall hangings.

This year the Girl Scouts and the Recreatioon Committee decorated the Christmas trees. The Charlestown Jaycee Women furnished a Christmas tree, decorated by children, for the Childrens room.

We appreciate the many gifts of books during the year.

The Garden Club has furnished floral arrangements each week of the year which has added a most attractive touch to the library. We are most grateful for this service.

The History Project sponsored by a CETA grant ran out of funds before the project could be completed, but we have a good start on an annotated bibliography of our books on local and area history as well as some oral histories and some background work on Charlestowns Civil War Veterans. We also have some up dates on local history as a result of this project.

During the year we had a very able Green Thumb Program worker who helped type some of the unfinished history project. The high school CETA program furnishes us with Library Aids who give us much needed help. They helped with the reading programs, putting on a very successful puppet show and also helped with the science experiments. We appreciate this service.

Respectfully submitted,
Florence C. Bingham,
Librarian

SILSBY FREE PUBLIC LIBRARY
Trustee's Report

The trustees of the Silsby Free Public Library are grateful to those who have donated books and funds for books.

Thanks to the Charlestown Womens' Club for their generous donations which have enabled us to develop the ground planting, including trees and flowering shrubs. Their continuing support is important in beautifying the library grounds.

The trustees feel strongly that a conservative fiscal policy is important during this period of inflation. Every effort has been made to keep the cost of providing library services as low as possible. Despite our best efforts, increases in materials and in services required by the library have forced us to increase our budget. We do feel, however, that even with the modest increases, the library remains one of the most cost efficient town services.

The trustees believe that the library functions best when it is used freely by the community, and are dedicated to providing maximum service to the community consistent with sound fiscal management.

Respectfully submitted,

Donald F. Purinton, Chairman
Library Board of Trustees

PLANNING BOARD REPORT 1980

This year the Planning Board received $366.00 in income from subdivisions and site plan fees, sale of regulations and reimbursement for newspaper notices. Total expenses were $1,936.11 vs the budgeted amount of $2,000.00. Of this amount $770.50 went for printing subdivisions, zoning, site plan regulations and $675.00 went to costs associated with preparation of the master plan.

Work on the master plan progresses slowly. Drafting on utilities is under way, an aerial photo of the town has been installed in the Community Room and a questionnaire has been sent to property owners, concerning their desires for the town. As a result of the questionnaire many people have volunteered to help with the plan. A summary of the questionnaire items is included below.

The chairman continued to participate in the N.H./Vt. Solid Waste Steering Committee and an item appears in the Town Warrant to cover costs of completion of the study phase of the project.

Richard Shaw, board member, participates as the Charlesown representative on the Sullivan County Engineering Review Panel, dealing with projects performed by the Sullivan County Engineer, part of the County budget.

The Federal Emergency Management Agency has asked that we place an item in the Warrant, concerning continued participation in the National Flood Insurance Program. The Ordinance change is required to enable Charlestown to continue to enjoy Flood Insurance support. It involves the expenditure of no funds, but insures that those needing flood plain insurance will be eligible for the Flood Insurance Rates.

The Planning Board has also placed on the Warrant two articles dealing with protection of the Watershed in the town. Voting for establishment of a Zone "D" designates about ¼ of the town area as watershed, where limited building and development will help insure that our reservoir, streams and sub-surface water supplies are protected. The land so designated is largely uninhabited, difficult to develop and part of our scenic road location. We have had four public hearings on the matter and feel it is prudent at this time to take steps to protect our water supplies.

Voting for Zone "E" - all other areas in town not now zoned - establishes as unrestricted the remaining 2/3 of the town area; meaning there is no restriction on the use of that land. This article is included to insure that the zoning we do have, including the watershed zone "D" if voted, is a valid zoning ordinance.

We appreciate the interest and participation of citizens who have joined in our Planning Board discussions. We are particularly grateful to the Charlestown JAYCEES for their efforts in printing, mailing and tabulating the results of the questionnaire.

George W. Moulton
Chairman Planning Board

MASTER PLAN QUESTIONNAIRE RESULTS
1,483 Sent Out 181 Replied

ANSWER ALL QUESTIONS IN REFERENCE TO CHARLESTOWN

1. What type of town would you like Charlestown to be in the future? (Check one)

Rural Residential 39
Agricultural (as now) 76
Industrial 8
Other (specify) 1
Mixture (specify) 46

2. Why do you like living in Charlestown? (Check One)

Uncrowded 113
Low Cost 3
Recreation 1
Lack of Pollution 18
Type of Govern. 6
Schools 4
Community Participation 9
Other (specify) 7
Mixture (specify) 23

3. Which of the following commercial/industrial development do you think is desirable? (Answer each category)

Apartments
Yes-82 No-68
Small Business
Yes-162 No-6
Motels/Inns
Yes-75 No-73
Retail Shops
Yes-124 No-29
Recreation
Yes-135 No-19
Shopping Centers
Yes-53 No-94
Light Industry
Yes-151 No-12
Heavy Industry
Yes-13 No-127
Professional Offices
Yes-133 No-16
Restaurants
Yes-113 No-36
None of above
Yes-5 No-51

4. Where would you prefer additional commercial/industrial development be located? (Answer each category)

Scattered in town
Yes-54 No-74
In existing centers
Yes-78 No-57
Along town roads
Yes-49 No-79
Along State Highways
Yes-87 No-44
Designated area only
Yes-113 No-31
None at all
Yes-5 No-54

5. Should housing be limited to?? (Answer each category)

Single family
Yes-66 No-74
Two family
Yes-55 No-77
Multi family
Yes-41 No-88
A % of frame and Mobile homes
Yes-71 No-68
Mobile homes
Yes-28 No-111
No limits
Yes-37 No-73

6. Residential growth should be located? (Answer each category)

Scattered thru town
Yes-119 No-25
Concentrated in centers
Yes-27 No-89
Along town roads
Yes-110 No-25
In new neighborhoods
Yes-90 No-34
Without restriction
Yes-50 No-91

7. Do you feel that areas of the town should be designated for different types of land use such as Business, Residential, Recreation, Agriculture, Woodland?

Yes-129 No-23 Uncertain-18

8. Do you favor protecting the following resource area? (Answer each category)

Floodplains	Farm Lands	Nature Areas
Yes-136 No-13	Yes-147 No-17	Yes-149 No-13
Reservoir/Watershed	High Elevations	Steep Slopes
Yes-161 No-6	Yes-102 No-36	Yes-104 No-33
Permanent Wetlands	Streams	
Yes-110 No-32	Yes-156 No-6	

9. What do you think are the five biggest growth problems with which Charlestown must deal? (Number in priority FIVE ony)
(By total votes tabulated)

Priorities:	**YES**	**NO**
Water Supply	1	146
Schools	3	100
Roads	3	100
Land Use	4	96
Refuse Disposal	5	82
Town Management	6	77
Sewerage Disposal	7	68
Fire Protection	8	68
Law Enforcement	9	48
Enforcing Ordinances	10	46

10. Would you be willing to help in preparation of the final master plan based on this Questionnaire and other information?

Yes-49 No-78

ANNUAL POLICE DEPARTMENT REPORT
1980

The following report is a breakdown of services performed by this Department in all fields of Department functions.

Fingerprints taken - 58. These were for employment purposes and other activities that require prints.

Services to other Police Departments - 824. This service includes Motor Vehicle listings, License requests, NCIC requests, relay of persons and/or paper work, serving papers for other departments, taking into custody subjects wanted by State Police or other Police Departments, including Capias and Mittimus papers from Sheriff Department and Court, and assisting any Police Department in any way we are so requested.

Services to insurance Companies-65. This includes reports the insurance Companies request on Motor Vehicle Accidents, Thefts, Burglaries.

Family Services - 49. This Service includes Domestic Problems, helping the Mentally Disturbed, Despondent Persons and any Family problem with which this Department can assist (such as Juvenile).

Courtesy Services- 824. This service includes escorts to the bank for business people of the Town, Traffic control for Weddings, Funerals, Parades, special Town functions, Church Traffic, delivering messages, transporting people with disabled vehicles to get aid, aiding the Elderly who have fallen or any other problems with which they may need help, checking VIN's on vehicles to assist the Town Clerk in doing registrations, calling Mutual Aid to tone the Fire Department when calls for fire come to the Police Department.

Security Checks - 12,235. These are checks on Businesses and Public Buildings in Town throughout the year to insure their properties are secured.

House Security Checks - 2,024. This is a Security Check Sheet for people who are away vacationing or hospitalized and request their property be checked to insure there is no problem with their property while they are away.

Bank Alarms - 37. The Department responded to these alarms at the three banks in our Town when the alarm system was activated for various reasons.

Other Alarms - 143. These alarms were answered when they were activated for some reason at local Businesses and buildings. These alarm systems are installed in our Department.

Total Complaints - 856. This includes any and all complaints phoned into the department or came to us in person, excluding dog complaints. The Department resolves these complaints and difficulties as soon as possible by the best means to serve the public and preserve the peace.

Dog Complaints - 248. These complaints are called into the Police Department and referred to the Dog Officer, If he is unavailable, the duty Officer tries to resolve the problem. The calls include dogs running loose, barking constantly, stray dogs, dogs being a nuisance in gardens and yards.

Throughout the year there were 86 arrests made in our town. 388 summons issued, 148 warnings issued and 165 checkups.

The following is a summary of all Motor Vehicle and Criminal Actions for the year in Charlestown.

Accidents	
Property Damage	119
Personal Injury	13
Allow Improper Person to Operate	4
Conduct After Accident	4
Disorderly Conduct with Motor Vehicle	13
Evasion of Tolls	19
Failure to Dim Lights	2
Failure to Display Plates	5
Failure to Keep Right	7
Failure to Signal	1
Failure to Yield Right of Way	3
Improper Parking	1
Improper Passing	7
Improper Towing	1
Improper Turn	5
Interference with Traffic	1
Littering	3
Operating Motorcycle W/O Mirrors and/or Footrests	1
Operating Motorcycle with Three on cycle	1
Passing on Right	1
Passing School Bus W/ Flashing lights	1
Misuse of Plates	5
Operating W/O Corrective Lenses	2
Operating W/O Eye Protection	4
Operating W/Defective Equipment	38
Operator W/O Headlights	6
Operating W/O License	30
Operating W/O License on Person	9
Operating Under the Influence of Alcohol	28
Operating Uninspected Motor Vehicle	30
Operating W/O Financial Responsibility	7
Operating Under Suspension	11
Operating Unregistered Motor Vehicle	12
Operating Under Revocation	1
Reckless Operation	7
Speed Violations	204
Stop Sign Violation	37
Suspicious Vehicles	5
Solid Line Violation	18

CRIMINAL REPORT

Abandon Vehicle	1
Arsons	2
Arson, Attempted	1
Assaults	6
Assaults on Police Officers	4
Burglaries	32
Child Abuse	1
Conduct After Accident	6
Criminal Mischief	64
Criminal Threatening	5
Harrassment	2
Hit and Run	2
Indecent Exposure	1
Issuing Bad Checks	3
Missing Persons	2
Non Support	1
Obscene Phone Calls	6
Possession of Control substance	3
Recovery of Stolen Property	1

Criminal Trespass	3	Recovery of Stolen	
Cruelty to Animals	4	Vehicle, stolen from	
Dogs at Large (Menace)	2	another town	1
Domestic	1	Stolen Vehicles	8
Disorderly Conduct	1	Recovery Stolen Vehicle	8
Escape from Custody	1	Suspicious Person	1
Failure to Stop for		Taking W/O Owners Consent	2
Police Officer	2	Thefts	56
Fugitive from Justice	1	Theft by Deception	2
Gun Shot Wound	1	Theft of Services	1
Intoxication	1		

It should be noted that in the above Criminal Report a total of 105 of these reports were satisfactorily cleared and closed.

STATE LAW AND TOWN DOG ORDINANCES

Failure to License Dog		Failure to keep Dog	
Town and State Law	4	under Control, Town	
		Ordinance	18

JUVENILE REPORT

Throughout the year there were 25 Juvenile problems handled by this Department. All of the cases were handled either through the Court System or by the Department in the best way to resolve the situation for all parties involved.

MEDICAL ASSISTANCE

The Department responded to 29 calls for assistance with medical problems, consisting of aiding accident victims, people with lacerations and bruises of all types and various other incidents. The Department also aids the Ambulance service since the cruiser, being mobile, can often be at the scene of a medical emergency prior to Ambulance arrival. The Cruiser is equipped with a Resuscitator and First Aid Kit.

There were 228 calls that came to the Police Department for the Ambulance service. The Ambulance service was Dispatched to the various situations.

PROPERTY LOSS AND RECOVERY VALUE

Property Value loss through Thefts, and Burglaries in Charlestown for the year was $53,208.00.

Property Value recovered in Charlestown for the year was $18,024.00.

With these figures, there was a 34% recovery on Thefts and Burglaries for the year.

The value of property loss from the two Arsons and the Attempted Arson is estimated at One Million One Hundred Thousand Dollars.

Respectfully,

Robert A. Colburne
Chief of Police
Police Department, Charlestown, N.H.

ANIMAL CONTROL REPORT 1980

The following is a summary of the Animal Control Officers activity for the year. It should be noted that stray Dogs are kept at the Dog Officer's home for a minimum of Three days before they are transported to the Veterinarian Clinic in Claremont N.H., where they are held another Seven Days in an effort to locate the owners of these animals.

Dogs Running Loose	76	Dogs as Nuisance	3
Dogs Barking	18	Dog Bites	3
Dogs Hit by Vehicles	6	Dogs Illegally Shot	2
Dead Animals	7	Animals to Staples	14
Home for Strays	1	Animals to Humane	
Calls on Cats	2	Society	2

There were 21 summons issued by the Dog Officer for Court and cleared through the Court system.

There was a total of 1,821 miles traveled throughout the year by the Dog Officer to keep the animal problem under control in Charlestown.

Respectfully,
James Ittem
Animal Control Officer
Charlestown, N.H.

Respectfully,
Robert A. Colburne
Chief of Police
Charlestown, N.H.

REPORT OF THE CHARLESTOWN CONSERVATION COMMISSION

During 1980 the Conservation Commission reviewed numerous Dredge and Fill requests. The purpose of investigating these requests is for the protection of the abutting landowners and the preservation of wildlife.

The Commission supervised Green-Up Day again this year with the able assistance of many young people and several local organizations. We sincerely appreciate the willing community participation each year. Cleaning the roadsides annually prevents a build-up of refuse and helps to keep our community attractive.

In the spring we would appreciate any volunteer help with clean-up and maintenance of the Clay Brook Nature Trail. We plan to make an additional trail on the right hand side of the brook which will connect with the original trail. Any suggestions for improvements to the trail or other use for the land may be made by contacting the Conservation Commission or the Selectmen.

Respectfully submitted,
Conservation Commision

1980 AMBULANCE REPORT

The Charlestown Ambulance Service will remember 1980 as a very Productive and Progressive Year. It was our 10th year of service to the citizens of Charlestown, highlighted by the addition of three new members, 2 Emergency Medical Technicians (EMTS) and 1 Registered Nurse. The town also purchased a new ambulance which has proved to be a very effective vehicle.

Due to the passage of an article at the 1980 Town Meeting(21,920.00) was provided for the purchase of this new vehicle. Following that approval, the membership in its entirety decided to purchase a 1980 Packet, the mini-module manufactured by Yankee Coaches of Palmer, MA.

The Packet provides such features as the retension of the patient compartment at time of vehicle replacement, estimating a future savings of ten - to - twelve thousand dollars. By removing (8) U-Bolts the patient compartment can be retained while the chasis is replaced. Our Packet is presently mounted on a one-ton Chevrolet Truck Chasis. Besides providing the most stable and comfortable ride of any ambulance examined, this unit offers the most equipment placement and storage space available for the money. The patient compartment is made of aluminum and is guaranteed for 10 years.

The Packet was delivered in August at a cost of $26,532.50. The difference between that figure raised in the article and the purchase price was off-set by:

1. $600.00 received for by our 1966 Buick Ambulance (donated by our Grange in 1969.)
2. $2343.04 from the Ambulance Services Funds (resulting from Memorial Contributions and Fund Raising Activities).
3. $1669.46 from the Ambulance Services 1980 Operating Budget.

Equipping the new ambulance was made possible by the generous contributions of local businesses and private citizens. Several hundred dollars was donated for this purpose.

Due to the addition of our new Packet and the retension of our 1974 Chevrolet wide body van, our two mobil life support units have permitted us to provide uninterrupted service to the citizens of Charlestown.

When both ambulances have been in use at the same time, our three neighboring ambulance services have been prepared to assist in the event circumstances necessitated. Cooper Ambulance Service from Bellows Falls, Vt. covers South Charlestown, Golden Cross Ambulance Service from Claremont, N.H. covers North Charlestown while Springfield's Ambulances cover the village. We are indeed fortunate to be part of such a closely-knit -network providing back-up and coverage for one another. In the event of a major disaster, dozens of ambulances would become immediately available to Charlestown due to our Mutual Aid Organization.

During the past year, Charlesown's Ambulances responded 212 times treating and transporting 188 patients. Thirty-seven persons fell victim to motor-vehicle accidents, forty patients were transported with cardio-vascular disorders. Twenty-five responses were made for miscellaneous accidents and sixty-six patients were transported due to a variety of illnesses. The ambulances responded to twenty-one major fires and treated eight firemen at the scenes for a variety of related minor injuries. The balance of our calls were of a miscellaneous nature.

I would like to take this opportunity to thank the 10 active members of the Charlestown Ambulance Service for the hundreds of hours they spend each year providing prompt, professional and personalized service to desperate victims of circumstances. Their dedication makes me proud to be part of their organization.

Sincerely,

Edward B. Blanc, Jr.
Director

ANNUAL REPORT OF THE TOWN HEALTH OFFICER

Several visits were made to private properties to investigate complaints of overflowing septic systems. Corrective action was taken in all cases. Most septic-leach field system owners are now aware that the simple flushing of a yeast cake into their toilet to septic tank will aid considerably in the natural digestion of waste matter.

A number of private wells that showed moderate to high bacteria counts were purged with sodium hypochlorite. This is an approved method of chlorinating a well and piping system. The number of cubic feet of water is determined (Pi X radius of the well squared times the water depth) and divided by 13 and this gives the answer for the number of pints of Chlorox that should go into the well for one to two hours (contact time). The water is then run to the ends of the pipes to faucets until chlorine is smelled and then the faucets are turned off for a minimum of 24 hours. Then the water is run until the taste and smell of chlorine is not evident.

Routine inspections were made at residences where the owners had applied for certification and licensing for Group Day Care, Foster Home, or Family Day Care Home.

The town solid waste disposal site had no rodent or vermin problems.

Two meetings were attended that dealt with drinking water quality and wastewater treatment. One meeting was in the State of Maine. Numerous sampling sites and bacterial analyses of town watershed water were sampled and cultured to gain personal knowledge and to train Boy Scouts working for Environmental Science merit badges. The State of New Hampshire continues to monitor our town drinking water and report results to the Town Office.

Respectfully yours

William B. Mates, Biologist
Health Officer

FALL MOUNTAIN VISITING NURSE ASSOCIATION
Annual Report to the Town of Charlestown for 1980

In 1980 the VNA provided a total of 2,649 units of service to 335 Charlestown residents, 8% of the total population.

Skilled Nursing Home Visits	1,486
Occupational Therapy Visits	131
Home Health Aide Visits	691
Clinic Attendance	223
Office Visits	118

Services to Charlestown residents actually cost nearly $48,000. In addition to tax appropriations that account for approximately 30% of the VNA's funding, income is also received through reimbursements from Medicare, Medicaid, Blue Cross/Blue Shield, small special grants and private contributions.

Respectfully submitted,

Katherine Frazer
Director

CHARLESTOWN MEDICAL BUILDING ASSOCIATION
Arlene Rosien, Treasurer

Cash on Hand, January 1, 1980		$ 4,075.54
RECEIPTS:		
Rent from Medical Center- January 1980 to December 1980 @ $ 225.00 monthly	$ 2,700.00	
Rent from Fall Mtn. Visiting Nurse Assoc.	965.00	
		$ 3,665.00
		$ 7,740.54
DISBURSEMENT - 1980		
Town of Charlestown	$ 4,000.00	
Rick's Electric - Repairs V.N.A.	10.00	
Depot Homecenter - locks	19.09	
key & lock	9.69	
Albert Fisk-lock installation	9.00	
Martha Fisk-trimming shrubbery	65.00	
		$4,112.78
Balance December 31, 1980		$ 3,627.76

STATEMENT OF DEBT
December 31, 1980

CHARLESTOWN, NEW HAMPSHIRE
Water & Sewer Departments
Showing Annual Maturities of Outstanding and Long Term Notes

Year	No. Charlestown Well Water Dept. Serial Note 1st Nat'l Bank Springfield, vt. 3.5% Orig. Amount $25,000.00	Water Main Lovers Lane Water Dept. Note Conn. River Bk. Charlestown 5.15% Orig. Amount $50,000.00	Reservoir Land Water Dept. Note Conn. River Bk. Charlestown 5.15% Orig. Amount $32,000.00	Backhoe Water & Sew Dept Note Conn. River Bk. Charlestown 6% Orig. Amount $14,000.00	Water Study & Test Boring Note Conn. River Bk. Charlestown 6% Orig. Amount $20,000.00	Sewer Dept. Bond Farmers Home Administration 5% Orig. Amount $490,000.00
1981	1,250.00	5,000.00	6,400.00	3,500.00	4,000.00	24,500.00
1982	1,250.00	5,000.00	6,400.00	3,500.00	4,000.00	24,500.00
1983	1,250.00	5,000.00			4,000.00	24,500.00
1984					4,000.00	24,500.00
1985-1999						24,500.00 each year

WATER REPORT

The Water Department cut all brush around Hall's Pond. The lower reservoir was cleaned and all hydrants flushed.

The Chlorinator house and the Pump house were painted. All the basins and the shut-off boxes on Taylor Hill were raised.

The Water Department laid three new basins on Cheshire Avenue and cleaned all catch basins. It cleaned and overhauled the swimming pool and switched all the Town of North Charlestown from the reservoir to Artesian water supply. It hauled in fill to cover the five thousand gallon water tank and also graveled a new driveway by the pump house. 300 ft of one inch copper pipe to two new houses in North Charlestown were laid; also one half acre of land for the cemetery was cleared.

SEWER REPORT

The Sewer Department laid thirty feet of new sewer line on Cummings Avenue, and eighty feet of new sewer line and one new basin on Norman Avenue. It drained both lagoons at the sewer plant to repair the air lines. All weeds and grasses were pulled around both lagoons and all fields by the sewer plant were moved.

WATER DEPARTMENT- 1980

Balance in Conn. River Bank			
January 1, 1980-checking account			$28,096.43
Cash on hand			50.00
Total water rents billed out for 1980-	$113,379.50		
Total water rents collected in 1980			110,803.30
Previous years	$31,348.92		
Interest	1,295.93		
Current year	78,058.45		
Interest	100.00		
Other deposits			9,050.85
Charlestown Sewer Dept.-1979 expenses		$1,086.76	
Meters		532.00	
Town of Charlestown-truck		3,000.00	
Water connections		3,498.16	
Work billed out		414.37	
Miscellaneous		519.56	
			148,000.58
Two checks returned-insufficient funds			-70.80
			147,929.78
Disbursements			-116,795.14
			$31,134.64
Balance in Conn. River Bank-January 1, 1981			31,084.64
Cash on			50.00
			31,134.64
Savings Account-Conn. River Bank-January 1, 1981			20,379.00
Disbursements-1980			
Audit-1979		$1,550.00	
Buckley & Zopf		693.00	
Conn. River Bank- notes		20,683.80	
Insurance		2,483.49	
First National Bank-note		1,425.00	
Frank Leonard		185.52	
Maintenance & Repairs		1,862.10	
Office Supplies		448.00	
Plant Supplies		10,596.53	
Sewer Dept.-rent credited to Water Dept. in error		50.00	
Town of Charlestown-reimbursement for Environmental Engineer		796.63	
Treasurer, State of N.H.		1,657.56	
Trucks & Equipment		12,660.69	
Utilities		11,959.74	
Water Tests		2,777.40	
Continuous Forest Management		156.00	
Salaries & Wages		26,114.87	
Selectmen		600.00	
Transfer to Savings Account		20,000.00	
Miscellaneous		94.81	
		116,795.14	

SEWER DEPARTMENT - 1980

Balance in Conn. River bank			
January 1, 1980-checking account			$19,044.94
Cash on hand			50.00
Total sewer rents billed out for 1980		$80,757.62	
Total sewer rents collected in 1980			78,460.17
Previous years	$26,546.24		
Interest	1,259.04		
Current year	50,596.52		
Interest	58.37		
Other deposits			58,161.68
N.H. Insurance Co.	$6,470.20		
Sewer Bond	37,113.00		
Sewer Connections	1,295.18		
Transfers from Savings	13,000.00		
Miscellaneous	283.30		
			$155,716.79
Check returned-insufficient funds			-150.00
			155,566.79
Disbursements			-132.101.83
			23,464.96
Balance in Conn. River Bank-January 1, 1981			23,414.96
Cash on hand			50.00
			23,464.96
Savings Account-Conn. River Bank January 1, 1981			4,262.00

Disbursements-1980	
Audit-1979	*$1,550.00*
Buckley & Zopf	*554.00*
Conn. River Bank-notes	*2,065.00*
Damage to crops	*1,250.00*
Insurance	*3,554.73*
Maintenance & Repairs	*5,540.46*
Office Supplies	*339.04*
Plant Supplies	*3,877.67*
Sewer Project	*55,931.90*
Trucks & Equipment	*11,864.12*
Utilities	*13,527.96*
Treasurer, State of N.H.	*1,842.77*
Salaries & Wages	*29,610.79*
Selectmen	*450.00*
Miscellaneous	*143.39*
	$132,101.83

MARRIAGES —1980

Date	*Name of Groom and Bride*	Residence of Each	Place of Marriage
1979			
Dec. 22	Ernest H. Fleming	Charlestown, N.H.	Charlestown, N.H.
	Kathryn J. VanVelsor	Charlestown, N.H.	
Dec. 31	Robert M. Hillsgrove	Charlestown, N.H.	Newport, N.H.
	Joanne I. Phillips	Charlestown, N.H.	
1980			
Jan. 26	John J. Sykie, Jr.	Charlestown, N.H.	No. Charlestown N.H.
	Tammy J. Morway	Charlestown, N.H.	
Jan. 26	Gregory L. Nickerson	Colorado Springs, Co.	Charlestown,N.H.
	Lois M. Leonard	Colorado Springs, Co.	Charlestown, N.H.
Feb. 9	Steven E. Grace	Lebanon, N.H.	Claremont, N.H.
	Suzanne R. Adams	Charlestown, N.H.	
Feb. 23	Willie Thomas Davis	Charlestown, N.H.	Alstead, N.H.
	Paula Sue Cline	Alstead, N.H.	
Mar. 15	Robert William Ludwig	Charlestown, N.H.	Springfield, Vt.
	Diane May Dimock	Charlestown, N.H.	
Mar. 15	Milton Marshall Dimock	Springfield, Vt.	Springfield, Vt.
	Margaret Eunice Jones	Charlestown, N.H.	
Mar. 29	Peter J. McCarron	Lexington, Ma.	Charlestown, N.H.
	Kathleen L. Bascom	Charlestown, N.H.	
Apr. 12	Roland J. Perry	Charlestown, N.H.	Charlestown, N.H.
	Barbara J. Ward	Charlestown, N.H.	
Apr. 26	Steven A. Neill	Charlestown, N.H.	Walpole, N.H.
	Rebecca A. Piper	Drewsville, N.H.	
Apr. 26	Robert P. Richard	Charlestown, N.H.	Charlestown, N.H.
	Kathleen M. Brennan	Charlestown, N.H.	
May 10	David B. Boisvert	Charlestown, N.H.	Charlestown, N.H.
	Kim M. Wiltshire	Charlestown, N.H.	
May 10	Mark C. White	Charlestown, N.H.	Charlestown, N.H.
	Julie A. Spurr	Charlestown, N.H.	
May 17	Frederick Nies III	Charlestown, N.H.	
		Unity, N.H.	
	Dorothy L. LeClair	West Unity, N.H.	
May 17	Philip L. Courchesne	Charlestown, N.H.	Charlestown, N.H.
	Marla K. Allen	Charlestown, N.H.	
May 17	Michael J. Welch	Bellows Falls, Vt.	Charlestown, N.H.
	Alice L. Weeks	Bellows Falls, Vt.	
May 24	Norris Cotton	Lebanon, N.H.	Charlestown, N.H.
	Eleanor C. Brown	Charlestown, N.H.	
May 24	Theodore J. Bilodeau	Charlestown, N.H.	So. Charlestown N.H.
	Brona F. Bashaw	Charlestown, N.H.	
May 31	David L. Cannon	Charlestown, N.H.	Alstead, N.H.
	Cheryl L. LaMears	Charlestown, N.H.	
June 7	Gerard E. Marchand	Charlestown, N.H.	Claremont, N.H.
	Laura E. McIsaac	Charlestown, N.H.	
June 7	David M. Lacroix	Charlestown, N.H.	Charlestown, N.H.
	Michele K. Laramie	Charlestown, N.H.	
June 21	Loren W. Smith	Charlestown, N.H.	Charlestown, N.H.
	Blanche C. Barnett	Charlestown, N.H.	
June 28	Arnold W. Howard	Charlestown, N.H.	Charlestown, N.H.
	Debora L. Dominque	Charlestown, N.H.	

June 28	Elbert H. Blodgett III	Bellows Falls, Vt.	Charlestown, N.H.
	Darlene Lee Sharon	Charlestown, N.H.	
July 11	Kenneth W. Reinhart	Charlestown, N.H.	Charlestown, N.H.
	Rachel K. Piper	Charlestown, N.H.	
July 12	John P. Breslend, Jr.	Charlestown, N.H.	Claremont, N.H.
	Margaret G. Chase	Charlestown, N.H.	
July 26	Michael S. Burnham	Charlestown, N.H.	Charlestown, N.H.
	Jayne S. Cloutier	Charlestown, N.H.	
Aug. 2	Randall L. Wood	Charlestown, N.H.	Alstead, N.H.
	Linda M. Porter	Charlestown, N.H.	
Aug. 16	Paul J. Okosky	Charlestown, N.H.	Charlestown, N.H.
	Marcia A. Haas	Charlestown, N.H.	
Aug. 16	Paul D. Beaudry	Charlestown, N.H.	Charlestown, N.H.
	Deborah S. Hinds	Charlestown, N.H.	
Aug. 16	John F. Tenney, Jr.	Charlestown, N.H.	Charlestown, N.H.
	Linda L. Spaulding	Charlestown, N.H.	
Aug. 16	Adin E. Parker	Bellows Falls, Vt.	Charlestown, N.H.
	Esther M. Schillinger	Bellows Falls, Vt.	
Aug. 22	Larry R. Martin	Bellows Falls, Vt.	Charlestown, N.H.
	Deborah L. Martin	Westminster Station, Vt.	Charlestown, N.H.
Aug. 30	Thomas H. Fuller	Charlestown, N.H.	Claremont, N.H.
	Barbara A. Carignan	Charlestown, N.H.	
Sept. 20	R. Scott Burns	Charlestown, N.H.	Charlestown, N.H.
	Deborah J. Kinney	Charlestown, N.H.	
Sept. 27	Richard Henry Arguien	Springfield, Vt.	Springfield, Vt.
	Nancy Kathleen Moulton	Charlestown, N.H.	
Sept. 27	Walter P. Sombric, Jr.	Charlestown, N.H.	Claremont, N.H.
	Shirley A. Skinner	Charlestown, N.H.	
Oct. 4	Denis P. Boivin	Charlestown, N.H.	Claremont, N.H.
	Bonnie Kay Farris	Charlestown, N.H.	
Oct. 4	John O. Bascom	Charlestown, N.H.	Charlestown, N.H.
	Peggy S. Bashaw	Charlestown, N.H.	
Oct. 11	Lawrence H. Kinney	Charlestown, N.H.	No. Walpole N.H.
	Theresa A. Shaughnessy	No. Walpole, N.H.	
Oct. 11	Robert A. Morway, Jr.	Charlestown, N.H.	No. Charlestown N.H.
	Elizabeth E. Broadwell	Charlestown, N.H.	
Oct. 18	William A. Torphy, Jr.	Woburn, Ma.	Charlestown, N.H.
	Marcia L. Henry	Charlestown, N.H.	
Nov. 1	Donald W. Stanton	Charlestown, N.H.	Charlestown, N.H.
	Dorothy J. Bolton	Charlestown, N.H.	
Nov. 22	Raymond George Downing, Jr.	Springfield, Vt.	Springfield, Vt.
	Celeste Ann Cushman	Charlestown, N.H.	
Nov. 22	Keith S. Stanton	Charlestown, N.H.	Unity, N.H.
	Gaylin Farrell	Charlestown, N.H.	
Nov. 26	Lindsay E. Freese	Spencerport, N.Y.	Charlestown, N.H.
	Kathleen W. Tourville	Burlington, Vt.	
Nov. 29	Everett L. Benware Jr.	Charlestown, N.H.	Langdon, N.H.
	Amy I. Wilson	Charlestown, N.H.	
Dec. 20	Adin F. Tebo	Claremont, N.H.	Charlestown, N.H.
	Marion P. Brooks	Charlestown, N.H.	
Dec. 20	Gregory T. Stone	Charlestown, N.H.	Cornish, N.H.
	Paula L. Dicken	Charlestown, N.H.	

BIRTHS — 1980

Date	Place	Name of Child	Name of Father	Name of Mother
1979				
Dec. 23	Springfield, Vt.	Kelsey Elizabeth Adams	Steven Hal Adams	Catherine Elizabeth Havlir
1980				
Jan. 7	Claremont, N.H.	Shannon Leslie Nichols	David Orson Nichols	Sandra Lynn Ricker
Jan. 14	Springfield, Vt.	Eric Lawrence Tsetsi	Lawrence Robert Tsetsi	Carmella June Mainolfi
Jan. 15	Hanover, N.H.	Springer (Baby Girl)	Randall Lewis Springer	Judy Lynn Lafoe
Jan. 19	Claremont, N.H.	Jason Michael Tetu	Paul Michael Tetu	Sharon Lynn Bailey
Feb. 5	Hanover, N.H.	Samantha Rae Blish	Robert Edward Blish, Sr.	Jace Larreen Macia
Feb. 11	Claremont, N.H.	Daniel Robert Scheffer	Robert Stewart Henry Scheffer	Robin Schorr
Feb. 18	Brattleboro, Vt.	Craig Lewis Richardson	Carleton Donald Richardson, Sr.	Sharon Ann Stoodley
Feb. 21	Claremont, N.H.	Karen Jean Desmarais	Keith O. Desmarais	Mary Jane Lacasse
Feb. 23	Springfield, Vt.	Matthew John White	Louis Adolph White	Lenore Attenello
Mar. 1	Claremont, N.H.	Howard George Grace, Jr.	Howard George Grace, Sr.	Joyce Adeline Braley
Mar. 6	Hanover, N.H.	Nathan Richard Horton	Cleaveland Forbes Horton	Julie Louise Cyr
Mar. 13	Springfield, Vt.	Leonard Truman Poland III	Leonard Truman Poland Jr.	Susan Ann McClenathan
Apr. 6	Springfield, Vt.	Dana Andrew Chamberlain	Ernest Leo Chamberlain	Mary Ann Sakovich
May 9	Hanover, N.H.	Stephen Andrew LaVolpicelo	John Thomas LaVolpicelo	Susan Ruth Love
May 10	Keene, N.H.	Shawn Michael Kopacz	Donald Joseph Kopacz	Sandi Louise Putnam
May 29	Claremont, N.H.	Paul Alan Vittum	Dale Robert Vittum	Becky Jean Rabideau
May 31	Claremont, N.H.	Justin Loyd Vire	Melvin Harry Vire	Cherie Aline Howell
June 3	Claremont, N.H.	Melissa Lee Richard	Robert Peter Richard	Kathleen Margaret Brennan
June 4	Claremont, N.H.	Michael Corey Weaver	Paul William Weaver	Carolyn June Aubin
June 13	Brattleboro, Vt.	Anthony Andrew Jenkins, Jr.	Anthony Andrew Jenkins	Lorayne Pauline Kondrat

June 18	Springfield, Vt.	Harold Kurth Bemis	Harold Harvey Bemis	Marilyn Margaret Miller
June 19	Springfield, Vt.	Jeremy Michael Tenney	Michael James Tenney	Marie Ellen Bashaw
July 8	Springfield, Vt.	Christy Lee Mullane	James Edward Mullane	Caryl Jean Buswell
July 8	Springfield, Vt.	Sarah Ann Mullane	James Edward Mullane	Caryl Jen Buswell
July 29	Springfield, Vt.	Karen Michelle Swain	Douglas Michael Swain	Susan Mae Rice
July 29	Claremont, N.H.	Leslie Allison Peabody	Mark William Peabody	Lynn Elizabeth St. Sauveur
July 30	Claremont, N.H.	Michelle Lynne Anderson	Sheldon Wallace Anderson	Paula Anne Ballou
Aug. 6	Claremont, N.H.	William Paul Seavey	Bruce Wayne Seavey	Marie Ann Kennett
Aug. 10	Hanover, N.H.	Ashley Ruth Pratt	Lorren Lee Pratt	Ruth Donna Hughes
Aug. 18	Hanover, N.H.	Leigh Anne Canon	David Andres Canon	Denise Anne Donaldson
Aug. 21	Springfield, Vt.	Mary Rose Provasoli	Michael George Provasoli	Cynthia Diane Hemmerle
Aug. 22	Claremont, N.H.	Jeremiah Michael Beauvais	Joseph Edward Beauvais	Barbara Ann Elliott
Aug. 22	Lebanon, N.H.	Nicholas Lee Perry	Roland Joseph Perry	Barbara Jean Davis
Aug. 25	Claremont, N.H.	Ricky Michael Gutierrez	Galo Cartagin Gutierrez	Margaret Ann Shepard
Aug. 29	Claremont, N.H.	Sheila Beth St. Pierre	Charles Wilfred St. Pierre	Janyce Elvera Havlir
Sept. 1	Claremont, N.H.	Heather Lynne Brown	Scott Jeffrey Brown	Joan Marie Hoose
Sept. 2	Claremont, N.H.	Meganne Kathleen Blaine	Kevin Curtis Blaine	Peggy Ann MacArthur
Sept. 2	Claremont, N.H.	Justin Rodney Blaine	Kevin Curtis Blaine	Peggy Ann MacArthur
Sept. 2	Claremont, N.H.	Duncan Angus Blaine	Kevin Curtis Blaine	Peggy Ann MacArthur
Sept. 13	Claremont, N.H.	Joshua Thomas Rondeau	Thomas Joseph Rondeau	Susan Mary Merrill
Sept. 16	Claremont, N.H.	Seth Michael Normandin	Michael Dean Normandin	Susan Mary Landry
Sept. 17	Springfield, Vt.	Kevin James Bosley	Charles Kenneth Bosley	Darlene Ann Taulbee
Sept. 19	Springfield, Vt.	Jessie Lynn Beaudry	Richard Paul Beaudry	Linda Jean Adams
Sept. 24	Claremont, N.H.	Aaron Michael Aiken	Richard Michael Aiken	Alexis Hoelzel
Sept. 24	Claremont, N.H.	Jessica Ann Barth	Frederick Robert Barth	Deborah Bea Carlisle
Sept. 29	Claremont, N.H.	Joel Scott Snelling	Steven John Snelling	Laura Ann Blake
Oct. 3	Claremont, N.H.	Jason John McCarthy	John Ernest McCarthy	Marianne Eugena Patruski
Oct. 7	Claremont, N.H.	Lucas Ronald Anderson	Ronald Dale Anderson	Cindy Lou Merrill
Oct. 14	Claremont, N.H.	Alissa Marie St. Pierre	Albert Arthur St. Pierre	Carol Jean Bacon
Oct. 19	Claremont, N.H.	Eric Verner Johnson, Jr.	Eric Verner Johnson	Barbara Jean Brown
Nov. 13	Claremont, N.H.	Jennasys Rebecca Pellerin	Hector Richard Pellerin	Rebecca Evelyn Montine Willis

Dec. 2	Springfield, Vt.	Kathryn Laber	Robert Michael Laber	Lynne Azalia Bertalotto
Dec. 4	Springfield, Vt.	Heidi Elizabeth Robbins	Dennis Earl Robbins	Jane Elizabeth Sombric
Dec. 9	Hanover, N.H.	Lorrie Beth Hillsgrove	Robert Merl Hillsgrove	Joanne Iva Whitney
Dec. 12	Claremont, N.H.	Kyle Jarvis MacConnell	Douglas Dean MacConnell	Aprille Marie Jarvis
Dec. 18	Claremont, N.H.	Mark Alan Gregg	George Moore Gregg	Nancy Louise Clark
Dec. 23	Hanover, N.H.	Jeremy Spencer Duke	Richard Edward Duke	Lynn Marie Mundt

DEATHS — 1980

Date	Name of Deceased	Place of Death
Jan. 1	Elizabeth Margaret Ahern	Springfield, Vt.
Jan. 15	Alice E. Adams	Charlestown, N.H.
Jan. 26	Leonard S. Austin	Charlestown, N.H.
Feb. 2	Francella E. Andrus	Springfield, Vt.
Feb. 17	Margaret Unger	Unity, N.H.
Feb. 22	Jennie May Pierce	Hanover, N.H.
Feb. 23	Emily A. Cobb	Unity, N.H.
Feb. 24	Eleanor E. Dufield	Concord, N.H.
Feb. 25	Howard W. Witcomb	Hanover, N.H.
Mar. 8	Charlotte Jean Allen	Keene, N.H.
Mar. 19	Angelina Yoria	Claremont, N.H.
Apr. 1	Phyllis B. Carpenter	Hanover, N.H.
Apr. 20	Eleanor Mary MacCormack	Hanover, N.H.
Apr. 29	Donald Lewis Cass	Hartford, Vt.
May 7	John Unger	Unity, N.H.
May 10	Arthur E. Elias	Unity, N.H.
May 16	Raymond J. Struthers	Hanover, N.H.
May 24	Patricia A. Merrill	Charlestown, N.H.
May 24	Eva Jane Lique	Brentwood, N.H.
May 31	Llewellyn Ladeau	Claremont, N.H.
June 10	Stanley R. Monroe	Hartford, Vt.
June 14	Herbert E. Menard	Hanover, N.H.
June 18	Archie M. Sanborn	Claremont, N.H.
June 25	Dorothy Ruth Fletcher	Claremont, N.H.
July 2	Ellen Donovan	Charlestown, N.H.
July 7	Vina A. Butler	Hanover, N.H.
July 24	Alease G. Barber	Charlestown, N.H.
Aug. 19	Karl Lather	Claremont, N.H.
Sept. 5	John A. Mansur	Keene, N.H.
Sept. 8	Phyllis M. DeMond	Charlestown, N.H.
Sept. 10	Embert W. Peterson	New London, N.H.
Oct. 9	Gladys Lucilla Galbraith	Charlestown, N.H.
Dec. 9	Henry Stoodley	Hanover, N.H.
Dec. 16	Oliver Lee Bowles	Hartford, Vt.

SELECTMENS REPORT

The Selectmen are happy to present the 1980 Annual Town Report. The dedicationof this report to Mary Gray is a first time item. It is our hope that future Boards will continue the procedure as there are many people in our community deserving of similar recognition.

This report, as previous ones, contains all of the past years business of the Town. Because it is presented in book form, it may be disconcerting to have to hunt for any particular item, feel free to call to one of the Selectmen or Mary Gray to assist you.

One note of interest is the increase in the Budget item dealing with the Tax Map and Assessors cost. Since the Town was reassessed three years ago, transfers of properties have proven that the present valuation has decreased to about 65% of true values. State law mandates periodic updating.

To maintain a 100% true value, will cost about $4,800 this year. It is necessary to do this to be sure that every parcel is taxed its fair share.

Be sure to attend the Town Meeting, this is where next year's business starts.

Sincerely,
Dana Olden
Oscar Makinen
John Putnam
Selectmen

NHamp
352.07
C47
1980

OFFICE OF THE
BOARD OF SELECTMEN
CHARLESTOWN, N.H. 03603

BULK RATE
U.S. POSTAGE
PAID
CHARLESTOWN, N.H
PERMIT NO. 1

University of New Hampshire
Library
Durham, N.H. 03824